EXTRA!

GIRLS DIE IN FACTORY FIRE PANIC

CLOSING STOCKS

BOSTON AMERICAN
LARGEST EVENING CIRCULATION IN NEW ENGLAND
VOL. 19—No. 195 Copyright 1922 by N. E. Newspaper Pub. Co. BOSTON, FRIDAY, NOVEMBER 3, 1922 Registered in U. S. Patent Office 3 CENTS, WORTH IT

NIGHT EDITION

R. I. WOMAN MURDERED

GUARDIAN ADMITS HIDING HEIRESS IN ASYLUM

From Land of 'Gators

CAPTAIN DUNCAN,
Who will lead Florida team against Harvard.

MARTHA WILBOURN,
One of the fair rooters with the team and "Tootie," her pet alligator.

BOGUS FASCISTI LOOT CATHEDRAL

Naples, Italy, Nov. 3 (By International News Service).—A cathedral was pillaged and many bombs were exploded today when about 100 men, posing as members of the Fascisti, went upon the warpath. Real members of the Fascisti attacked and disarmed the sham members and restored order.

HOLD BRIDE OF 16, SAY AGE FALSIFIED

Sixteen-year-old Mary Deeb of No. 3 Tyler street, South End, feared she couldn't get a marriage license if she told her right age, so she said she was seventeen.

Likewise did George Simons reason and he declared himself nineteen.

They obtained a license and were wed. This was in Providence on Wednesday.

Today both were in Municipal Court to answer charges of falsifying to a marriage certificate and to face Mary's father, who sought a warrant charging her with larceny of $200. Judge Creed refused this warrant, but agreed the couple must face trial in Providence.

$10 CRAP FINE FOR WOULD-BE MAYOR

Lawser Miller, Chelsea politician and candidate for Mayor, was fined $10 in the Chelsea court today for shooting crap in the rear of a shoe factory on Locust avenue, Chelsea. He appealed.

Arrested with Miller was Abraham Bronstein of Everett avenue, Chelsea, and Frank Manoli of Massachusetts avenue, Back Bay, who is alleged to be a professional gambler.

When the case was first called Tuesday morning all pleaded not guilty except Bronstein, who paid $10 fine. The other two asked for a continuance until today in order to procure counsel. They appeared today, but were without an attorney and offered no defence.

Manoli, who was also fined $10, appealed.

First Air Mail for Japs

Tokio (By the Associated Press).—Flights in Japan's first air mail service, Tokio to Osaka, 450 miles, met fair success.

BANK STATEMENT.

N. Y. bank clearings....	$836,000,000
N. Y. bank balances....	87,000,000
Boston bank clearings..	93,000,000
Boston bank balances..	25,000,000
N. Y. F. R. Bank, credit	56,000,000

POLITICAL ADVERTISEMENT

Liberal Republican League
Grand Anti-Lodge Rally
In the Ball Room
Copley-Plaza
Saturday Night, 8 p.m.
Concert 7 to 8.
The Death Knell of Lodgeism!!
CONRAD W. CROOKER, Chairman.
Wm. J. Hancock, Treas. of Campaign Committee.

What door does it open?
It will open one for you
and for your whole family

WOMAN SLAIN IN R. I.

Body Found in River at Providence May Have Been Thrown Off Boat

Providence, Nov. 3.—Foul play was back of the death of the death of the woman whose body was found floating in Providence River, in opinion of Medical Examiner Clifford H. Griffin.

The body is thought to be that of Mrs. Jennie Davis of this city.

Dr. Duffin is inclined to believe she was hurled overboard in a fight on a boat. He said:

"Death was due to wrowning, but I found I had every reason to believe this woman met her death by foul play.

SHOES MISSING.

"My reason for thinking so is not based entirely on the fact she had a skirt and waist wrapped around her neck, but one of her stockings was torn from her leg and the other one was torn, while both her shoes were missing.

"This, in my opinion, would indicate that she was aboard some kind of a boat and had taken part in a fight in which she was overpowered and possibly thrown overboard. The body is in such state that I have not been able to perform an autopsy."

The head was wrapped in a skirt and waist separate from the dress the woman wore. The separate waist had been pinned by the neckband with a safetypin to the back of the collar of the dresswaist.

The waist was wrapped around the head, then a separate skirt was wrapped outside the waist.

HINTS FOUL PLAY.

In first examination Dr. Griffin thought the woman might have planned suicide and covered her head and eyes because she wished to shut out view of the water. But the damage to her stockings made him view the case as a more sinister one.

The police began investigation

Continued on Page 2, Column 6.

J. A.
HAND MADE IN BOSTON
UNEQUALLED CIGAR
2 for 25c
Never Better Than Today
Alles & Fisher inc. BOSTON

YOUTH KILLS SELF BESIDE RESERVOIR

Marlboro, Nov. 3.—Strolling near the Metropolitan Water Basin today Anthony Murphy came upon the body of a well-dressed youth and was startled to note a hole in the left temple. He notified the police, who arrived in an ambulance.

The youth was Rupert A. Eaton of Church street, South Sudbury. He was lying on rocks that appeared to have been arranged as a sort of rude bed.

Sergeant P. F. Crotty and Officer George E. Brigham found a revolver in the water. One chamber was empty. Across the street was a coupe—the auto in which young Eaton must have driven from his home to the reservoir.

The youth was unconscious but still breathing. He was rushed to the Marlboro Hospital, where, a short time later, his mother, Mrs. Henry Eaton, appeared. He died without regaining consciousness.

Medical Examiner R. M. Hunter gave it as his opinion that Eaton had committed suicide.

The mother could think of no reason why her son should have killed himself.

He had been employed in a paper bag factory in Waltham.

POLICE CAPTAIN KING 'DYING IN HARNESS'

Captain Patrick F. King, "builder of the new police department," is dying at his home, No. 308 Beach street, Roslindale.

He is dying "in the harness" as he always wished. His last thoughts are of the "boys" and while struggling for life he whispers farewell instructions to Superintendent Crowley, who sits at his bedside.

Six feet tall Captain King was one of the most picturesque figures in the department. Joining the force in 1893, he distinguished himself on a number of occasions by his courage. In 1902 he was appointed sergeant. In 1908 he became drillmaster and in 1914 a captain.

MAY FREE FOUR IN BLACK HAND DEATH

A new development today makes it likely that the three men and one woman held for the death of Bruno Montago, whose body was found in a Cambridge pond, will be released.

It was stated that when the Grand Jury meets Monday the case against the four prisoners, now in the East Cambridge jail, will not be presented, and the investigation for the solution of the latest Black Hand murder will have to proceed along new lines.

The change in the case was caused by the arrival in Cambridge from Providence of Frank Di Sano, a brother-in-law of the murdered man. He confronted the prisoners and said he had never seen any of them before.

Among those arrested was a woman believed to be Mrs. Annie Montagna, wife of the slain man. She insisted she was not Mrs. Montagna, but Mrs. Giuseppe Fantasia of Boston, who was also arrested. The others arrested are Michael Gaglione of Boston, known to the police as "Little Brooklyn," and Frank Scopa of East Cambridge.

DRY CHIEF CHARGES LAWYER 'JOSTLED'

James P. Roberts, head of the Boston field force of prohibition agents, says a bottle of whiskey was in the hands of a male guest at the Hotel Westminster's Winter Garden.

He declares that when he undertook to arrest this man he was jostled so in the corridor—about 15 men jamming around him—that he lost the prisoner.

Mr. Roberts lost his wrist watch in the scuffle. But he did get hold of one of the jostlers, he says, and ascertained that it was David A. Marshall, attorney at No. 40 Court street and living at the Westminster.

Attorney Marshall appeared before Federal Commissioner Hayes today on a charge of forcibly assaulting, resisting and interfering with a prohibition officer in performance of his duty. Attorney Marshall pleaded not guilty and was held for continued hearing November 8.

SHOWERS OF GOLD
$100 Every Day
$600 Every Week
342 Winners a Week
For Best Writers of
LIMERICKS
DAILY ADVERTISER

DANGER IN COLDS
Treat yours immediately with Father John's Medicine. No drugs.—Advt.

Parted Quickly

LORRAINE BROX AND HER DAUGHTER.

DIVORCE TIMETABLE.

12 a. m.—Lorraine Brox grabs Boston express for New York.

6:30 a. m.—Arrives Grand Central Station.

9 a. m.—At Brooklyn Supreme Court.

11 a. m.—Receives divorce decree.

1 p. m.—Back at Grand Central — Knickerbocker Express to Boston.

6:10 p. m.—Back in Boston, free from marriage bond.

It was a thunder storm that gave her the evidence, too, as Lorraine

Continued on Page 3, Column 5.

WEDDING TO YOUTH FOILED

Girl Placed in Waverley Resort Had Planned to Become Bride of Tech Man

William F. Jardine, guardian for Dorothy Gordon, heiress to an estate of more than $100,000, who is now in the McLean Asylum at Waverley, admitted at a hearing before an auditor in the Suffolk County Superior Court today that he had hidden the young heiress in an insane asylum for more than a year.

During this time he admitted he had told all persons who inquired for her that she was in school.

He testified that he did not tell any of her relatives that he had placed the girl in an asylum, and, furthermore, had given orders to the asylum authorities not to allow the girl's uncle, John Gardner of Long Island, to see her.

He also revealed how a romance between the girl and a Tech student was blighted when she was placed in the Waverly institution in 1921.

Gardiner, the girl's uncle, is fighting to have Jardine removed from the position of guardian.

The case has been pending in the Middlesex County Court for some time and was finally sent to an auditor, G. A. Pevey, for hearing.

According to the testimony of Jardine before the auditor, the Tech

Continued on Page 3, Column 3.

FIND NEW HALL CASE WITNESS

Another "Mystery Woman" Aids the Solution of Love Tragedy in New Jersey

New Brunswick, N. J., Nov. 3.—Deputy Attorney-General Wilbur A. Mott has discovered another woman "eye-witness" of the murder of the Rev. Edward Wheeler Hall and his choir leader, Mrs. Eleanor Reinhardt Mills, according to reports here today.

Her identity is said to be known only to Mr. Mott and Detective James F. Mason, chief investigator. Neither would say whether the woman actually saw the commission of the crime or merely saw the principals on the Phillips farm on the night of the murder.

Working from a secret headquarters Mr. Mott is credited with having about completed the case. It is said he plans to begin presenting the case to the Grand Jury tomorrow, and that any further delay would be only for the purpose of strengthening his case for trial.

WITNESSES QUIZZED.

All persons connected with the case with the exception of the slain rector's widow, Mrs. Frances Noel Stevens Hall, were summoned to the Courthouse today by Special Deputy Attorney-General Mott, for a checking, it was reported, of evi-

Turn Over.

GIRLS DIE IN FACTORY FIRE PANIC

New York, Nov. 3 (By the Associated Press).—Three girls were killed, three more are reported dying and about a dozen were taken to hospitals seriously injured after a fire had broken out in a celluloid factory on East 13th street this afternoon and the flames had quickly enveloped the three-story building. About 40 girls were employed in the factory. Several jumped from windows as the panic spread. More escaped over roofs. Others were taken down ladders by firemen.

RACE RESULTS AT PIMLICO

1—Pow Wow 8.40, Reo Meath 16.90, Merryland 25.30

GETS A YEAR FOR HAVING TWO WIVES

Henry Schwartz, accused of having two wives and no divorce, today was sentenced to serve one year in Deer Island House of Correction.

The police found him living with wife No. 2 in Dorchester.

His first wife and two children are in Philadelphia.

STATE FINDS NEW WOMAN EYE-WITNESS IN HALL MURDER

CASE READY FOR PRESENTATION TO GRAND JURY AT ONCE, MRS. GIBSON STILL STANDS BY HER STORY OF CRIME

Continued from First Page.

dence to be submitted to the Grand Jury.

The investigators, it was learned, intended to interrogate these persons in the order in which they appeared in the case, beginning with the two New Brunswick policemen who discovered the bodies of the Rev. Edward W. Hall and his choir leader, Mrs. Eleanor R. Mills, under the crabapple tree on Phillips' farm.

MILLS VISITS SCENE.

The statement made by Mrs. Hall Wednesday when she answered a long questionnaire propounded by newspaper men, probably will be taken as her story for the Grand Jury, it was said, and it was for this reason that she was not called today.

James Mills, husband of the slain choir singer, visited the scene of the crime for the first time last night. He declared then that he thought the authorities had made a mistake in their failure to arrest all members of both families immediately.

"They might have learned something then," he said. "But it's too late now."

Mills added that he believed the eye witness story told by Mrs. Jane Gibson, the farmer woman of Hamilton road.

Warrants Drawn in Murder of Rector Hall and Singer

New Brunswick, N. J., Nov. 3.—A warrant charging murder has been drawn in the Hall Mills case.

The warrant, alleging murder "on information and belief," will be served as son as the authorities clear up what they describe as "certain minor corroborative details."

The name of the person designated in the warrant and whether more than one warrant has been drawn was not disclosed.

THUMB-PRINT CLEW.

It is known that before going before the Somerset County grand jury with evidence leading to indictments, Judge Mott is awaiting development and printing of photographs taken by his men at the Phillips farm murder scene Wednesday afternoon, and the report of finger print experts on a thumb mark found on the calling card of the Rev. Edward W. Hall.

This card was propped with a pebble against the feet of the rector at the apple tree under which his body and that of his choir singer, Mrs Eleanor R. Mills, were found. It is reported that the thumb print is that of a person under suspicion in the case.

WIDOW CONTRADICTED.

Mrs. Jane Gibson, the "pig woman" who swore she saw Mrs. Hall at the murder scene twice on the tragedy night, September 14, emphatically assailed Mrs. Hall's interview answers, giving the lie to several of Mrs. Hall's most vital denials as to her alibi hours.

Mrs. Gibson's attack on Mrs. Hall's assertions was followed by similar assaults by James Mills, husband of the slain singer, and by detectives who insist that Mrs. Gibson's story is credible and stands up.

Mr. Gibson's assault on Mrs Hall's story came when she read Mrs. Hall's assertion that she did not leave her home the murder night between the hour of her husband's departure, 7:30, and the time she says she started in quest of him, 2:30 in the morning. Without emotion, but with firm enunciation, the "pig woman" said:

"That is a lie."

Taking up Mrs. Hall's statement that she has not been at the Phillips farm since she was a child, Mrs. Gibson went on:

"That is another lie. The Sunday before the murders people at the Parker Home for the Aged, near the farm, saw her there. God is with me, He knows. I am telling the truth."

HATES TO FIGHT WOMAN.

Here Mrs. Gibson drew a diagram of the scene, explaining as she drew:

"This is where I saw a man and a woman. The woman was Mrs. Hall, whom I had seen at a church rummage sale and elsewhere. I recognized her. The man had bushy hair. I think he may have been a negro. He was a tall, broad shouldered, powerful appearing man.

"In the glare of the lights the woman's hair looked blonde. I could see her face distinctly, but I could not see the man's face clearly.

"I turned back in the lane. I heard voices, a man's and a woman's. They were away from the spot where I had seen the couple."

Mrs. Gibson said that she heard a woman ask:

"But how about those letters?"

Then she said she heard a man's voice. "So! as if making peace, a lot of mumbling, and then the voice of a woman," Mrs. Gibson went on.

According to the farmer woman, this voice pleaded:

"Don't, don't, please don't."

WORCESTER MAN GETS $1,200 FROM TROLLEY

Louis S. Mueda of Main street, Worcester, was granted $1,200 damages by a jury in the Federal Court today in a suit against the Milford & Uxbridge Street Railway Company. Mueda was a passenger on a car which collided with another car between Grafton and Hopedale, resulting in injuries to him. He asked for $1,600.

Pope Watches Each Phase of 'Change of Government'

Rome, Nov. 3 (By the Associated Press).—Pope Pius gave intense interest to every phase of the armed but peaceful revolution in Italy which brought the Fascisti into power. His Holiness received information every hour from the Vatican secretaries, ever repeating the desire that bloodshed might be avoided.

A prelate who remarked that "the revolution" had been successful was rebuked by the Pope.

"It is not a revolution, it is merely a change of government," the Pope is reported to have said.

GETS DIVORCE IN JIG TIME

Continued from First Page.

explained today in her suite at Hotel Lenox.

She is one of the Brox Sisters, singing trio in The Music Box Revue at the Colonial Theatre.

Incidentally, one of the songs the three sisters, Lorrain, Kathryn and Dagmar, sing, is "Homesick." But Lorraine isn't—not for the married home she had.

But she is to have another home ere long. Lorraine announced today that, as soon as the "nisi" period of her divorce decree expires, she is to be married to Winfield Scott of Fort Worth, Texas.

Furthermore, young Mr. Scott came into possession of his fortune yesterday, the very day Lorraine secured her divorce. He has inherited millions, she says, from his father.

Five years ago Lorraine Brox—that is her maiden name as well as her stage name—married W. L. Ginter at Edmonton, Canada. A girl, Marguerite, now four, was born to them. The Ginters had one home in Edmonton. The younger sisters, Kathryn and Dagmar, lived with their mother nearby.

DISCOVERED RELATIVE.

Three years ago young Mrs. Ginter took her baby and went away with her mother on an over-night trip. The younger sisters, Kathryn and Dagmar, were left alone at their mother's house for the night.

A storm was brewing. The sisters were afraid to stay alone. They went to the house of a young woman friend. Thunder crashed so in the night that the sisters arose and sought the room of their hostess. Then, as Lorraine said, they discovered that Ginter, their brother-in-law, was in the house. They supposed he was at his own home.

The Ginter home was broken up after the discovery made by the younger sisters. Kathryn and Dagmar, who accompanied Lorraine on the rapid-fire trip to Brooklyn, testified to catching Ginter in misconduct.

There was no contest. Lorraine says that she does not even know where Ginter is now.

MADE QUICK TRIP.

The case was scheduled to be called Wednesday but Lorraine's lawyer secured postponement to Thursday to avoid the matinee day. After Wednesday's night performance the three sisters made their quick "jump" to Brooklyn and were back with Lorraine's divorce in time for supper and the night show again.

Lorraine is the petite blue-eyed blonde of the trio.

GIRL SPURNS $25,000 MARRIAGE PRIZE

New York, Nov. 3.—Heiress to $25,000 on condition that she get married, Miss Ruth Spanier of Corona, Queens, has decided to continue selling bread, rolls and pies in her mother's store. Miss Spanier, twenty-one and pretty, was named beneficiary in the will of her uncle, Jacob Spanier, who died in Los Angeles, Cal. "I certainly will not marry for money," she said. "When I marry it shall be for love and I will not alter my plans just because of this bequest."

It cost $1,500,000 to make this key
You may have it for the asking

RHODE ISLAND WOMAN IS SLAIN

Continued from First Page.

along the foul play line suggested by the medical examiner.

A mysterious telephone call to the undertaking rooms where the body was taken complicated the matter. a woman asked if the body had been fully identified as that of Mrs. Jennie Davis, as reported.

Then the speaker said Jennie Davis had a husband at Seekonk, Mass., just over the State line, and a sister, Mrs. Brennan, at Bristol. She went on:

"That's all the information I can give you now. Possibly I could give you more but I am not going to. Watch for something today."

Then she hung up the telephone.

Mrs. Jennie Davis—if that is the woman—was known as "Block Island Jennie" because she worked on the Block Island steamers. Captain Edward Billiken says that the description of the body resembles that of Mrs. Jennie Davis who worked for him last season.

What was thought to be a $500 banknotae, printed on one side, which was found with 11 cents in the woman's purse, is a newspaper clipping of a picture of a $500 banknote printed recently in a local paper in connection with a political story.

"Sally" Star Is Ill

MARILYNN MILLER PICKFORD
Jack Pickford's wife who has been obliged to leave show for a few days because of a breakdown.

Coblenz (By the Associated Press).—An honor guard of ten men from the Eighth Infantry will go to Cheppy Armistice Day to attend the unveiling of a monument which the State of Missouri has erected in memory of its sons who fell in the Argonne-Meuse offensive.

MARILYNN HAS TO QUIT SHOW FOR A REST

Boston friends of Mrs. John Smith (in private life Marilynn Miller Pickford) are concerned over news that the popular little star of "Sally" was stricken during a performance in Philadelphia and taken to New York.

It was said at her hotel in New York today that she was victim of a nervous breakdown. Her place in the Ziegfeld show was taken by Mary Eaton, who has appeared several times previously in the Miller role of the show.

Jack Pickford is in New York, aiding in the nursing of his wife. He said it would only be a few days before Marilynn would be able to return to her work.

Her tiff with Flo Ziegfeld is said to be responsible for the nervous breakdown suffered by Mrs. Pickford.

WED WOMAN TO END BUSINESS RIVALRY

New York, Nov. 3.—Mrs. Pauline Fried, No. 35 Sutter avenue, Brooklyn, suing for annulment of her marriage to Henry Fried, a cloak dealer, of No. 104 Lenox avenue, revealed in testimony before Justice Fawcett in Brooklyn that her husband had married her only to stifle competition.

Formerly his employe, and the lodestone of his business, she had started a shop of her own. When Henry's wife died, he got into the habit of visiting her shop, made love and finally proposed consolidation of interests, both in romance and business.

After marriage she found he was prone to recall the memory of his first wife. He told her his love for the first wife had been the stronger.

Decision was reserved.

DRAPERY THIEVES ESCAPE OVER ROOFS

Patrolman Chester Burton of Charlestown, following information he received that several men were climbing over the roofs of stables on Stacey street, Charlestown, went to a room on Phipps street, and discovered the theft of twenty-one bolts of drapery value at $500.

The thieves entered a Stacey street stable, pried open foxes containing cloth, and removed their contents and then fled over the roofs of adjoining buildings.

Filene's Automatic Bargain BASEMENT

Be EARLY Saturday for

thousands of "ivory" toilet articles

mirrors, combs, buffers
trays, hair receivers
puff boxes
picture frames
manicure
scissors
pin cushions

50c seconds odd lots

nail files
cuticle knives
shoe horns

10c

be here EARLY Saturday---

misses' GOOD CREPE DE CHINE, SERGE VELOURS or JERSEY dresses $3.95

misses' tweed dress $3.95

Would $3.95 buy the materials alone?—velours, jerseys, crepe de chines, serges, beads, embroidery, good styles, 10 shades, many with novelty belts—see the style pictured—typical of the savings here Saturday. Sizes 16 to 38 in lot.

some hand made women's slip-on sweaters $1.19

slip-on sweater, $1.19

Sport colors. NEW—sizes 34 to 46 in lot.

FIRST LOW prices or the automatic plan forces prices down—

¼ off after 12 selling days, ½ off after 18 selling days, ¾ off after 24 selling days, goods given away after 30 selling days.

big lot of women's FELT slippers 69c

women's slippers, 69c

Red, blue and other good colors — silk finished leather soles—sizes 3 to 7 in lot.

—and for the first 2661 folks at the bargain counters Saturday

497 girls' sample or seconds wash dresses at 95c
162 girls' felt velours and other HATS, $1
367 prs. youths high shoes, $1.50
121 women's crepe de chine chemises for $1
652 prs. women's silk stockings (seconds), 50c
203 prs. MEN'S high or low SHOES, $2
127 little boys' woolly chinchilla coats, $5
532 MEN'S white jersey rib union suits, 89c

HUNDREDS OF OTHER LOTS—NO MAIL ORDERS

Filene's annex
AUTOMATIC BARGAIN
2 doors from main store—398 Washington Street

Touching a new high spot in savings for men Saturday at 9!

big lot men's last year's big warm overcoats $17.85

OUR AUTOMATIC PLAN
LOW first price or we lose: ¼ after 12 selling days; ½ after 18 selling days; ¾ after 24 selling days; goods given away to charitable institutions after 30 selling days.

All heavy ulsterettes or conservative coats, belted models, blacks, grey, brown, grey mixture — full lined or quarter satin lined.

Here's why they are $17.85

Last year's coats (can you tell the difference?) and bought when the maker preferred "cold cash" to loaded racks. Now you cash in, and buy a GOOD overcoat at heavy savings. There are styles here to please most every man, and just see the colors, grey, brown mixtures; many with convertible collars. Sizes 34 to 44 in lot. COME EARLY SATURDAY!

Note the good tailoring
Many made for this year's business
MANY OTHER BARGAINS

BOSTON AMERICAN
LARGEST EVENING CIRCULATION IN NEW ENGLAND
BOSTON, FRIDAY, NOVEMBER 3, 1922
COMPLETE STOCKS
NIGHT

THE WEATHER

Boston and Vicinity: Cloudy, probably showers this afternoon and tonight; Saturday fair; not much change in temperature, fresh northeast, shifting to northwest winds.
Sun rises at 6:19; sets at 4:37.
Moon sets at 5:01 a. m.
High tide at 10:15 a. m.; 10:39 p. m.
Temperatures: Maximum, 47 at 5 a. m.; minimum, 45 at 7 a. m.; average 46.
Light all vehicles at 5:07 p. m.

WIFE THROUGH WITH BANKER WHO ELOPED

☆ ☆ ☆ ☆ ☆ ☆ ☆ ☆ ☆

Bandits Slain in Train Hold-Up

Today

Judge Gary's Medal
One Civilized Woman
No More Wife Burning
Black Shirts Now, Once Red

—By Arthur Brisbane—

Copyright, 1922, by Star Company.

HE has a little business of his own, the greatest industrial plant in the world, employing a quarter of a million men. In spite of that, Judge Gary has devoted his time and energy recently to the "safety first" campaign. He deserves the Seaman gold medal given him.

For 100,000 years men have concentrated on protecting property. "Money first" has been the motto lately.

Now, men of ability concentrate on general safety, not merely on the possessions of the individual. That's a good chance in a world that has gradually made public libraries and museums as numerous as jails and poorhouses always have been.

Arthur Williams, chairman of the "Safety Institute of America," presented the gold medal, as big as a small pancake, and among the spectators was an enterprising young international banker, James Speyer, who has given $50,000 to the institute, of which he is treasurer.

Men of power now interest themselves in the safety of the crowd. One of these days their motto will be "No more poverty." And if they really attack that, studying distribution instead of accumulation, they will solve the poverty problem.

Mrs. Boeke, wife of a Hollander, once a missionary, now a skilled mechanic, is the daughter of Cadbury, the great chocolate manufacturer, whose treatment of his workmen was admirable.

The daughter inherited the father's conscience. She returns every penny of her fortune, all her shares in the company, to the workmen, appointing eight workers to own and manage what her father left, for the benefit of the workmen in her father's factory.

The employes say she has no right to ruin herself and want her to keep part of the money. Her reply is that she has no right to money which she never earned.

That is puzzling. And it would NOT be a good thing if everybody did the same. The world needs hard work. The ablest men work, not for themselves, but for their children. You must let a hard worker have his way or you won't get the work. If he wants to spoil his children; let him.

But the day is coming, of course, when this young woman's action will be looked upon as most natural. What she does now voluntarily will be done at some future date by compulsion of law.

Once individuals freed their slaves occasionally. Then the law freed them all. Some day, men will see no great difference between owning every ounce of a slave, body and soul, and merely owning three-quarters of what he produces. That day is a long way off, which is just as well for this kind of a civilization.

Juana Sarratea, old and tired of life, killed herself at Bahai Blanca, in the Argentine.

Continued on Page 8, Column 2.

Give These Cars A Test Before You Buy

Read the list of good used cars over in the "Automobile Exchange" columns of The Boston American.

See them. Test them—and then you will be ready to make your choice. For here are offered splendid automobile values—some of them used cars—but no better values exist.

The owners and dealers are ready to put them through a thorough test—one that will guarantee you satisfaction in your choice.

Boston American
Boston's Want Ad Directory
Read for Profit—Use for Results

FALL INTO SHERIFFS' AMBUSH

Mail Loot Is Recovered After Daring Robbers Are Shot Down

Wittenberg, Mo., Nov. 3 (By the Associated Press).—Jack Kennedy, veteran train robber, known as the "Quail Hunter," and Harvey Logan, a former railroad employe, were shot and killed today by postoffice inspectors after they had robbed a mail car on a southbound passenger train of the St. Louis & San Francisco.

The stolen mail, about 190 registered letters, was recovered.

Six postoffice inspectors, three railroad special agents and two deputy sheriffs were waiting near the scene of the robbery, which had been anticipated through knowledge of Kennedy's previous movements.

CUT TRAIN IN TWO.

Describing the robbery, inspectors said Kennedy and his companion stopped the train, No. 805, running from St. Louis to Memphis, at Seventy Six, a station seven and one-half miles north of here. Logan cut the mail and express car from the rest of the train.

The engineer and fireman were ordered off the locomotive, and Kennedy took it and the cars down the track several miles. Stopping the locomotive, the bandits entered the mail car. The three clerks were lined up against a wall. Kennedy inspected the mail, taking several pouches to the locomotive, which then was detached, and Kennedy and Logan rode on it toward Wittenberg. About 150 yards from the station they jumped from the engine and left it running wild.

KILLED, GUNS IN HAND.

Nearby was their automobile and concealed in the brush were the officers, who opened fire, and the bandits fell, revolvers clutched in their hands.

Kennedy has a record of seven train robberies within three years—1896-99—and has served twelve years in the Missouri Penitentiary for the latest of them. He has been at liberty since 1912.

How Bandit Got Name of "Quail Hunter"

Memphis, Tenn., Nov. 3.—Jack Kennedy gained the appelation "Quail Hunter," just before he was sentenced to the penitentiary some years ago. Two policemen had found him lying in snow benumber with cold. Search revealed an army him lying in snow benumbed with a rifle strapped to the saddle. When questioned as to being so heavily armed, Kennedy said he was "out quail hunting."

BILL HART'S WIFE TO RUSH DIVORCE PLANS

Los Angeles, Cal., Nov. 3.—The partial reconciliation between William S. Hart, two-gun hero of the screen, and his wife, formerly Winifred Westover, who was Hart's leading lady before her marriage, has failed. According to reports today from the film colony, while nothing definite concerning the filing of a divorce complaint by Mrs. Hart was stated. it was intimated that such action would be taken by her attorney as soon as she was well enough to confer with him. Hart has fully recovered from the mysterious illness which nearly cost him his life.

Mrs. Wm. S. Hart.
Photo by International News Reel.

HEIRESS WHO FIGURES IN FOILED ROMANCE

Girl whose plan to wed Tech man was blocked when she was sent to an asylum. She is heiress to $100,000, and is fighting a guardianship sought by her uncle. The trial of the case revealed the thwarted romance of the young couple.

DOROTHY GORDON

Heiress whose romance with Tech student was blighted when she was placed in the McLean Asylum at Waverley. She is fighting against appointment of a guardian sought by her uncle.

ASYLUM HALTS ROMANCE

Continued from First Page.

man whom Dorothy wanted to marry is Willard Newell of Watertown

Jardine testified that Dorothy told him three or four times that she wanted to marry Newell, and stated that he told her "she never would."

UNCLE TELLS STORY.

Jardine testified that he sent Dorothy to school at the House in the Pines, Norton, Mass., about the time she told him of the romance between herself and the Tech student. He denied that he sent her there because of the romance. He testified that he had seen letters from the Tech man which he wrote regularly to Dorothy while she was at the school in Norton.

It was in March, 1921, that Dorothy returned from the school in Norton to the Jardine home, he testified. She had just become twenty-one years old. It was but a few days after her return from Norton, he said, that she was sent to the asylum at Waverley, where she has remained ever since.

Jardine admitted on the stand that the girl was twenty-one years old before she went to the asylum the last time, and that he had done nothing when she became twenty-one towards turning over her property to her. He also admitted that he took her to the asylum.

IN ASYLUM TWICE.

Jardine testified that Dorothy told him Newell was the only type of man she would ever marry—a clean, decent, upright, fine-living young man. He denied that he had ever tried to prevent the mariage or that he had sent Dorothy away to a boarding school in order to keep her away from the Tech man.

Jardine also revealed that another man wanted to marry Dorothy at about the same time the romance was budding between Dorothy and the Tech student. This man, he said, as told to him by Dorothy, was his own nephew, Ellis Jardine. He said that Dorothy did not want to marry him.

It was brought out in the hearing that Miss Gordon has been in the asylum at Waverly twice. The first time, according to the testimony of Jardine, the guardian, she was taken to the asyqlum in December, 1916. She was released from the asylum in September, 1918, he said.

NAVAL OFFICER TAKES POISON

Earl C. Carr, U. S. N., came from the School of Flight Surgery, Mineola, Long Island, to persuade his wife, formerly Miss Anna Callahan of No. 24 Raven street, Dorchester, to return home.

His pleadings failing, Carr muttered something about life not being worth living, drew his hand from his coat pocket and hastily crammed something into his mouth.

Screaming to her mother, Mrs. Bridget Callahan, for help, Mrs. Carr next summoned a neighboring physician, who gave first aid treatment, and sent Carr to City Hospital, where it was said he would probably recover.

Hospital physicians found the poison was morphine and that apparently the lieutenant had swallowed enough to kill several men, but that prompt first aid saved him.

Mrs. Carr left her husband a week or more ago, saying she was coming to spend the Winter with her mother. Her husband wrote, beseeching her to return and hinted at suicide. Last night he telegraphed that he would be here in the morning.

Fearing he would do something rash the wife asked for a police officer to come to the house. He did, and when Carr appeared normal the policeman left. A few minutes later Carr was unconscious from the poison he took after the officer departed.

DUBLIN P. O. RAIDED FOR VERY RICH HAUL

Dublin, Nov. 3.—Republicans blew up a number of railways leading into this city. The postoffice was raided and several thousand pounds sterling stolen. The raiders escaped.

London, Nov. 3.—The Dublin town house of Richard Mulcahy, Irish Free State Minister of Defence, and his suburban home at Rathmines, were attacked by a band of armed men, says a dispatch to the Times. Guards at the gates returned the fire of the invaders. One civilian was killed.

MASKED MEN TAR FARMER

Six With White Hoods Tie Man to Tree After Giving Coat of Feathers

Ogdensburg, N. Y., Nov. 3.—District Attorney William D. Ingram and Sergeant McCan of the State troopers are investigating at Waddington an assault made upon Emery Ferguson, young farmer, who was tarred and feathered by a band of masked men

According to Ferguson's story, a party of six men seized him as he was milking his cows in the barn and applied a coat of warm tar and feathers to his naked body. He then was forced to put on his outer garments, was bound hand and foot, and taken in an automobile to some distant woods and tied to a tree.

The men, according to Ferguson, wore white hoods.

Shortly after Ferguson was left bound on the ground, Nick Roberts of that vicinity drove along in a buggy and across the fields heard him moaning. He cut him loose and before he had time to ask for any explanation Ferguson started on a run for his home. Ferguson would give no reason for the attack on him. Neighbors said that he was not well liked.

SEIZE GIRL AT TRIAL OF "BOOTLEG KING"

New York, Nov. 3.—Edith Stevens, nineteen and pretty, was again arrested when she appeared at the Brooklyn Federal Court, the scene of her recent acquittal in a rum-smuggling case.

She had come to attend the trial of Anthony Cassese, the so-called millionaire "king of bootleggers," with whom she had some months ago gone on several cruises aboard the alleged liquor smuggling yacht Edith.

The prosecutor had been combing the city for the girl without success. When he learned that Edith was in the courtroom he had her held as a government witness.

Edith Stevens
Photo by International News Reel

MAYOR CALLS FOR BUDGET ESTIMATES

Mayor Curley today served notice on heads of all departments that budget estimates must be submitted not later than December 1. The Mayor informed the department heads that, in cases where salaries of employes is below a fair maximum for services rendered, increases should be recommended, especially in the cases of employes receiving less than $2,000. In the cases of superannuation, he said, the retired employe's position should be filled wherever possible, by promotions within the departments.

GERMANS QUIT LABOR PARLEY

Geneva, Nov. 3. (By the Associated Press).—The German representatives in the International Labor Conference here left the meeting this afternoon, owing to differences concerning the use of the German language.

London, Nov. 3.—The German Cabinet, according to a Central News Dispatch, has decided to ask the reparations commision for permission to negotiate a foreign loan of 500,000,000 gold marks, for stabilizing the mark.

Will Never Receive Husband Again

Mrs. Phelps Closes Home and Goes to Live With Her Father and Sister

Wife of wealthy Vermont bank president says her married life was full of happiness until she met Mrs. George Wood, wife of a truck driver, with whom he is accused of eloping Mrs. Phelps declares her husband is the victim of a blackmail plot to secure his money. She has applied for divorce.

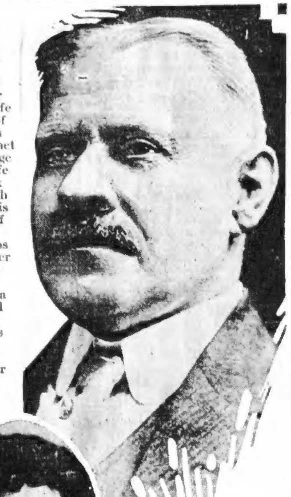

WALTER V. PHELPS.

MRS. WALTER V. PHELPS.

CHARGES PLOT TO GET HIS MONEY

Enosburg Falls Woman Closes Her Home and Files Petition for Divorce

Enosburg Falls, Vt., Nov. 3.—Mrs. Walter V. Phelps, wife of the wealthy president of the Enosburg First National Bank, and the most prominent citizen of the town, who disappeared from his home on the same night that Mrs. George Wood, wife of a truckman, also vanished, declares that her husband was the victim of a blackmail plan to secure his money.

"My husband was a good man. Our married life was full of happiness until he met Mrs. Wood. This is not the first time that prominent men here have fallen a victim to her deceptions.

WANTS ONLY MONEY.

"That woman wants only his money. I do not think he will remain with her. But whether he would come back or not, I can never receive him as my husband again. I have closed up my home, with all its happy memories, to live here with my father and my sister's babies.

"Why he did that I cannot understand. He had everything to gain here. He was president of the bank, active in all the affairs of the town, beside being a member of a grain, flour and coal concern."

Mrs. Phelps, a gentle, grey-haired woman, is heartbroken. She has moved from her beautiful home to seek comfort with her father, A. P. Croft, also wealthy Enosburg citizen.

All Summer the wife has been bearing in silence the gossip of the town. She says that her husband gave Mrs. Wood gifts of money and took her to social events of the town.

DENY ELOPEMENT.

Over in the tiny cottage of the Woods, the three children, Alice, twenty, James, eighteen, William seventeen, and the husband, all indignantly deny that their mother had eloped with Phelps.

Mr. Wood said: "My wife loves me and has always loved me ever since we met in Canada thirty years ago. Phelps is a good man, too. Without him I would have been destitute. He has loaned me money and in fact been like a good father to the family."

Alice, the pretty daughter, said, "My mother has gone to visit relatives, especially her sister, Mrs. Alice Gaucher, in Hartford, Ct. I myself put her on the barge going to the station. She has sent me music from there."

The Wood family appeared very

Continued on Page 8, Column 3.

MAURETANIA SETS NEW RECORD

New York, Nov. 3.—The Mauretania, which arrived here today, broke the speed record between Cherbourg Breakwater and Ambrose Light, covering the distance in 5 days, 7 hours and 37 minutes. This is 1 hour and 47 minutes better than the previous record, also held by the Mauretania.

BANDIT CAUGHT AS AUTO IS WRECKED

Detroit, Nov. 3.—One member of a bandit quartet, which escaped with $500 from the West Kirby avenue branch of the Kelsey Wheel Company today, was captured and severely wounded when the automobile which the robbers commandeered, struck a post. The other occupant of the machine, all believed to be wounded, escaped. One bandit was shot by C. W. Fox vice-president of the company, who thrust a riot gun through the window of his office and dropped a charge among the bandits.

AUTOIST FINED $100 FOR NOT STOPPING

Failure to stop and then report an accident cost Samuel Frank of Flora street, Brookline, $100 today. Frank hit Harold Bender, of No. 719 Shawmut avenue, with his machine two weeks ago. The fine was imposed in Roxbury Court. Judge Ahearn later discharged James T. Doherty, chauffeur, held for manslaughter in connection with the death of Byron Dasho of Cabot street, Roxbury, who died from injuries suffered when hit by Doherty's truck.

Luther Burbank Ill

Santa Rosa, Cal., Nov. 3.—It was learned today that Luther Burbank, famous plant wizard, has been confined to his bed for the past four days suffering from a cold. His condition today was reported "about the same."

SET WATCH FOR 100,000 CASES OF LIQUOR

New York, Nov. 3.—Customs officials are planning to ask the governors of New York and New Jersey to enlist sheriffs in coastal counties in checking the wave of liquor expected to break on these shores from a fleet of British schooners from the Bahamas within the next few days. New York harbor police already have been asked to keep a sharp lookout.

Cable advices from Nassau received at the Custom House stated that six schooners, with about 100,000 cases of liquor, had cleared during the week ending October 31. This was said to be a record number in one week since prohibition became effective.

Although the cargoes presumably were destined for Tampico, Mexico, and St. Pierre, Miquelon, custom officials believed that, if they were approached by small craft outside the three-mile limit, they might be induced to rid themselves of some of their cargo en route.

The recent decision that foreign vessels could not be touched outside the three mile limit, unless it could be proved they were getting in touch with shore and violating American laws through the use of their own small boats, was held responsible by custom officials for the departure of the fleet.

Conviction that extensive rum running enterprises are being backed by wealthy interests was reiterated by the authorities

Makes Pleasure Possible

You cannot enjoy life unless you feel well. Constipation does more to depress your spirits than most all the other things put together.

EX-LAX
REG. U. S. PAT. OFF.
The Sweet Chocolate Laxative

relieves constipation, tones up the stomach, eliminates accumulated poisons in the intestines, and in a few hours you are again cheerful and happy.

10c, 25c and 50c. Druggists everywhere

DRUG VICTIM IS OVERCOME BY VERONAL

Morphine addicts are turning to veronal to satiate their cravings when unable to obtain their favorite drug.

Suffering from an overdose of the substitute, Mrs. Frances Adams, formerly Mary Adelson of Winthrop today told attendants at City Hospital:

Frances Adams.

"I took the veronal when I couldn't get morphine, and so I got in the habit of using it. I just took an overdose. There was no suicidal intent. It was just an accident."

Mrs. Adams was found unconscious in her room at No. 98 West Concord street by her landlady and taken from there to the hospital. She said her mother is Mrs. George Hollywood of Pleasant Park road, Winthrop.

Physicians at the hospital today said that virtually all women treated there for overdose of veronal were drug addicts of some form and many were heavy drinkers.

Doctors assert that persons given to excess of narcotics or liquor often turn to veronal to produce sleep when recovering from debauches.

KEEPS MUM, GETS TRIP TO COURT

Practice of married women to seek information about the movements of their husbands caused Dick Lepev, taxi owner, to instruct all drivers "never to tell anything to anyone."

Obedience to this rule near cost John J. Barry, widely known as "J. J." and "Red," erstwhile bondsman and man about town, his liberty.

It was the reluctance of Barry to talk when questioned about driving two fur thieves from the Little building with $3,000 worth of loot that caused the police to arrest him as an accessory after the fact.

Today in municipal court Barry told how the men had hired him to drive to Cochituate, how they had brought out big bundles from the Little building and how he had gone to the place directed and there had been surprised by police.

Judge Lourie dismissed the case, saying there was not sufficient evidence to warrant holding Barry for the grand jury.

BORAH WARNS OF THIRD PARTY TRIUMPH

Spokane, Wash, Nov. 3.—The third party movement will sweep the country in 1924, unless the Republican party senses the unrest now being manifested, Senator William E. Borah predicted here. "The economic conditions demand a change and if the Republican party does not give it another will," he said. "My great hope is the Republican party will give it, and what little influence I have is being extended in that direction."

Special Low Prices

Waltham Watches

A rare opportunity to secure fine Watches for Holiday Gifts at prices that may never be duplicated.

Colonial Series

Thin model 25-year gold filled cases, 17 jeweled Waltham movements. Reduced from $50 to.............. $35

Ribbon Bracelet Watches

Small 10 ligne, 15-jewel Waltham movement, solid 18k white gold cases, cushion or octagon shape. Former price $85. Now $55

A complete stock of all grades of Waltham Watches at surprisingly low prices

Our 84 years' reputation is back of every sale—your guarantee of perfect satisfaction

The E. B. Horn Co.
Established 1839
429 WASHINGTON ST.

No Mail Orders

GILCHRIST'S BASEMENT STORE
OPERATED ON SELF-ACTING REDUCTION PLAN

Merchants Legal Stamps

Big Boys' All Wool Mackinaws, Overcoats and 2-pant Suits $6.45

$6.45 for boys' mackinaw

SUITS—Many fine patterns. Both pants fully lined and taped.
OVERCOATS—Dark mixtures and chinchillas. Single and double breasted.
MACKINAWS—Large variety of plaids. Sizes 3 to 17 in the lot.

Percale Blouses 39c

All Wool Prunella Skirts $2.98

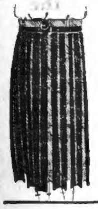

The most popular fabric of the season! Tailored in the newest styles. Satin-faced or cotton threads under pleats. Also wool plaids, wool crepes, EXTRA SIZE serges, and other fabrics.

Women's and Misses' Fur Collar Coats $7.85

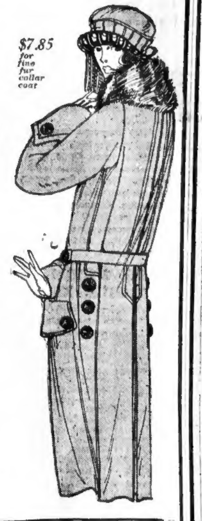

$7.85 for fine fur collar coat

Velours, raritans, polos and some double face cloths. Many have deep fur trimmings of kit coney. Full lined, half lined or unlined. Long, straight lines and some sport models. Wonderful coats! Come and wonder at them. Or better, come and buy them. At a profit. To YOU.

Self-Acting Reduction Plan

All goods are dated when first placed on sale. They must sell quickly or be reduced
25% after 12 selling days
50% after 18 selling days
75% after 24 selling days
Given away after 30 selling days

Girls'—Juniors' Coats $5.98 and $12.98

$5.98 for girl's coat

$12.98 for junior's coat

At $5.98. Warm velours and polaires. Large convertible collars. Most every coat is lined. Many styles. Sizes 7 to 14 years. At $12.98. Youthful styles—light or dark polaires. Smart belted models—large beaverette (dyed rabbit) fur collars. Sizes 13 to 17 years.

Girls' Coats

Fur collared, kitten's-ear cloths, velours, meltons and polaires. All lined—sizes 7 to 14. Most all are all wool. $8.98

Serge Dresses

All wool and part wool serges and novelty fabrics—sailor or dressy styles—sizes 7 to 14 years. $2.98

Crepe de Chine Blouses $2.98

$2.98 for silk blouse

CREPE DE CHINE—the most wanted fabric tailored into many of the newest styles for the coming season. Square neck, Peter Pan and frilled models. Three-quarter or novelty sleeves—many colors. Sizes 36 to 44.

Fibre Sweaters

Slightly irregular! Long sleeve tuxedo sweaters—sash and pockets. Sizes 36 to 44. $2.39

Boys' Boots $2.98

Seconds and discontinued lines of GOOD grades, that's why you save so much! Many have rubber heels! Sturdy black or brown leathers. Blucher or medium toe styles. Sizes 1 to 5½ and a few smaller sizes.

Boston's ONLY Self-Acting Reduction Basement Giving Legal Stamps

Houghton & Dutton Company

TREMONT AND BEACON STS., BOSTON 9, MASS. WE GIVE AND REDEEM LEGAL STAMPS

The UNUSUAL Again for Saturday!

Matrons' Hats 3.50 4.98

In a carefully selected assortment of quiet shades and becoming models.

Untrimmed Hats 2.57

Thick pile velvets and brocades, in black, brown, navy, Oriental blue, sand, pheasant, gray, henna, toast, red and black. Ten of the leading shapes for women and misses.

Lyons VELVET HATS

With Gold and Silver Cloth

in the Latest Modes Sponsored by Paris

5.94

Delightful creations of finest quality Lyons velvet with facings of gold and silver cloth, cleverly trimmed with shadow laces, metallic flowers, quills of self material, etc. Colors are brown, navy, Oriental blue, pheasant, henna, sand, red and black.

Millinery Trimmings

Including metal flowers, ornaments, ribbons, fabrics, pins, ostrich bands, wings, quills and hat frames, at lowest prices for merchandise of quality.
Our milliners will trim hats free, or give suggestions, if the hat and trimmings are purchased here.

1000 Trimmed and Sports Hats 1.49 1.98 2.44

SECOND FLOOR

EXTRAORDINARY These Values in
Boys' 2-Pant Suits, Mackinaws and Sheep Lined Coats 6.98

$6.98

$6.98

More and more mothers are finding out every day that it pays to buy their boys' clothing at Houghton & Dutton's, where satisfaction is guaranteed and prices are remarkably low.

Boys' Heavy Weight Mackinaws—32-ounce cloth, well made, with two muff and two side pockets, many patterns to select from, serviceable and warm, sizes 7 to 17 years... 6.98

Sheep Lined Coats—Just the thing for cold weather wear, leather bound pockets, superior materials 6.98

Boys' Norfolk Suits—Durable mixtures with two pairs of knickers, sizes 7 to 17 years 6.98

All Weather Crompton Corduroy Suits—Famous for its serviceability, will shed water every coat bears the genuine label, in sizes 7 to 18 years..... 6.98

2-Pant Suits

Made to withstand hard wear, only about 75 in the lot, in brown, gray and heather mixtures, Norfolk style, sizes 7 to 17 years. 4.98

Also Exceptional Savings at 5.98

Boys' Chinchilla Coats — Button to the neck style, in blue, cinnamon and brown, sizes 3 to 10 years.

All Wool Junior Norfolk Suits—Also some in middy and button-on styles, sizes 3 to 10 years.

Lambs' Wool Coats—Sizes 8 to 18 years 5.98

Overcoats

In light and dark patterns, made from heavy weight materials that will withstand hard wear, warm linings, good tailoring, sizes 11 to 18 years. 8.98

Blouses, Caps, Sweaters, Raincoats, Knickers, All at Low Prices

HUGHES OFFERS CO-OPERATION TO MUSSOLINI

Washington, Nov. 3.—Secretary of State Hughes today sent a cablegram to Benito Mussolini, the new Fascisti premier of Italy, congratulating him upon his succession to the premiership and pledging co-operation to better the relations between the United States and Italy.

Nitti Applies for Passport to U. S.

Rome, Nov. 3 (By the Associated Press).—Former Premier Francesco Nitti is reported to have made application for a passport in order to go to America.

Premier Mussolini has accepted the resignation of Signor Frassati, Ambassador to Germany. Count Sforza, Ambassador to Paris, is expected in Rome tomorrow. He was summoned by a telegram from Premier Mussolini.

London Hears Avezzano Will Be Envoy to U. S.

London, Nov. 3.—(By the Associated Press)—Baron Romano Avezzano has been appointed Italian Ambassador to the United States, which post he formerly held, to succeed Vittorio Rolandi Ricci, resigned, according to Rome advices received here.

Facisti Won't Last Long, Says Longuet

New York, Nov. 3 (By the Associated Press.)—The Fascisti movement, "a modern form of banditry" will hold its power in Italy only a short time, in the belief of Jean Longuet, famous Socialist leader of France, who arrived today on the Mauretania.

Longuet, a grandson of Karl Marx, will remain about two months in the United States, lecturing and studying the American Socialist movement and economic conditions.

Italian Communists by their appeal to violence, he said, had brought about a psychological condition that enabled the Fascisti to rise to power.

"The Fascisti movement could have lived in the middle ages," he said, "but it cannot exist now, for long, because it gives no answer to social problems."

Longuet was questioned by immigration officials for about twenty minutes on his general economic and political views, answering readily all the questions put to him.

At the end of the interview he signed a certificate stating that he intended to leave the United States within sixty days, and was permitted to enter the country.

U. S. Officers Attend Rome War Memorial

Rome, Nov. 3.—A solemn ceremony was held today in honor of the Italian Alphine soldiers who fell during the war. Genearl Diaz, Minister of War, went to the cemetery, accompanied by his general staff. The foreign embassies were represented by their military attaches. The American officers present being Lieutenant-Colonel Edward T. Connelly, Major James E. Chaney and John M. Eager.

General Diaz shook hands and conversed cordially with them, recalling his visit to America last year and the deep impression he received during the burial of the American unknown soldier.

Premier Mussolini, accompanied by Baron Russo, today visited the various ambassadors now in Rome, and announced his intention of calling on the others as soon as they return. The visits paid today were to the British, American, Japanese, Brazilian and German embassies.

Belgium Wants to Send Envoys to Lausanne

Brussels, Nov. 3. (By the Associated Press).—The Belgian government has sent notes to France, Great Britain and Italy expressing a desire to be represented at the Lausanne Conference on Near Eastern affairs during financial and economic discussions. The government insists it should be heard on modification of economic provisions in the Treaty of Sevres, which Belgium signed.

Somebody's got to eat Crow,

but if you order your Range of us it won't be you.

We give **FREE** with every range sold from now until **THANKSGIVING** a selected **TURKEY** to test the fine baking qualities of our range. All on our usual liberal terms—a little down and a little each week. All makes to choose from.

Your Old Stove Taken in Exchange

"WHEN YOU THINK OF HOMES, THINK OF HOLMES, LUCE & CO."

RANGES
CHAMBER SETS
PARLOR SUITS
CARPETS, RUGS
EASY CHAIRS
COUCHES
CROCKERY
IRON BEDS
GRAPHOPHONES

Holmes, Luce & Co.

Furniture, Rugs, Ranges
Draperies, Etc.

Our New Location

94 Washington St.

Fifth Floor. Take Elevator
OPEN SAT. EVENINGS
30 Years in Business

Overcoat Headquarters

Georges

OPEN DAILY
TILL 6 P. M.
SATURDAYS
TILL 9:00 P. M.

45-47 Summer Street

THE HOME OF **40** *nationally famous brands of clothes for men and young men*

This great Institution presents every new and favored model and fabric in the realm of Overcoats. Thousands for your choosing—representing the choicest creations of 40 nationally famous makers. The values we offer at each price are a match for any in the entire field of Overcoats priced $5 to $15 higher! Come and see this remarkable display!

$22.50 $25 $30 $35
$40 $45 $50 $55 $60

MODELS: Loose, boxy models, Raglans, Kimono effect, Ulsters, Ulsterettes, Greatcoats, single and double-breasted, plain and belted models; Chesterfield and form-fitting.

FABRICS: New plaid backs, soft, fleecy fabrics, also harder faced materials. Overplaids, Shetlands, Kerseys, Meltons, Crombies, Montagnacs, Worumbo, Germania, Metcalfs, and many others too numerous to mention.

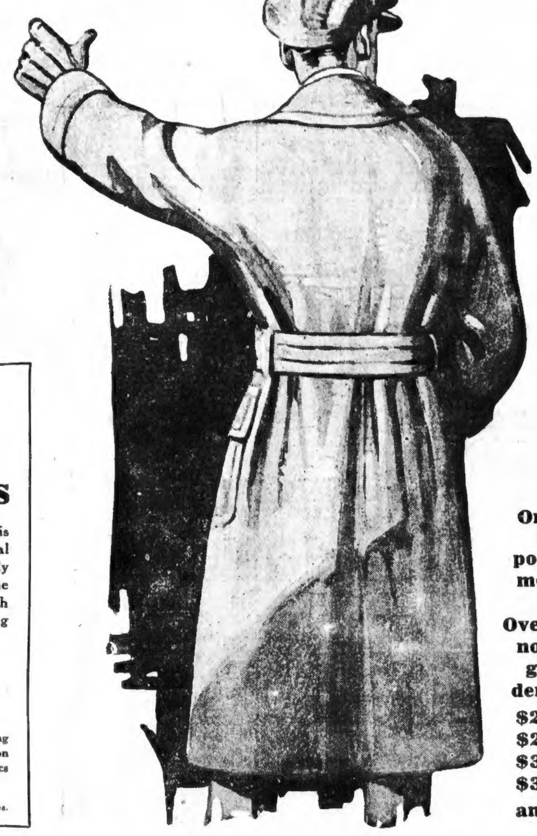

One of the popular models in Overcoats now in great demand
$22.50
$25.00
$30.00
$35.00
and up

We Fit Men of All Sizes and Proportions

We make a specialty of fitting the hard-to-fit, regardless of size For students 31 to 36. For men and young men, regulars 33 to 48. Shorts 33 to 42. Longs 36 to 42. Stouts and extra sizes 37 to 52.

A superlative selling organization of salesmen who render genuine service—is Georges boast.

Keeping Pace With the Times

1 and 2-Pants Suits

The widespread demand for 2-pants Suits is admirably met here. But we make it optional with the buyer, so as to give him exactly what he wants, pricing our stock on the basis of single pair of trousers. If you wish an extra pair, you may have them by paying an additional charge as follows:

$5.00 Extra *for additional Pants with $25 Suits.*

$6.50 Extra *for additional Pants with $30 Suits.*

More than 12,000 Suits are here for your choosing in every new and popular 1, 2, 3 and 4 button single and double breasted model. All fabrics and newest patterns.

Proportionately higher prices prevail on the better grades.

Featuring Stronger Than Ever at ☞ $25

Suits, Overcoats and Topcoats For Men and Young Men

Regulars, shorts, stouts and longs—sizes to fit men of all proportions.

The values we present at $25 have proved immensely popular among those who want to pay this figure for clothing because they surpass anything else offered at this price in Boston! For months prior to our opening we scoured the great markets in New York, Philadelphia, Baltimore, Rochester and Chicago, buying here and there wherever spot cash was an inducement for lower prices, until we amassed thousands of garments. Every new and favored model, fabric and pattern is represented. Absolutely nothing missing. See them in our windows.

Georges **45-47 Summer Street** **Georges**

Open daily till 6:00—Saturdays till 9:00 P. M.

Boston New York Newark Buffalo Philadelphia

If any purchase you make here proves unsatisfactory, bring it back and your money will be refunded.

10 INJURED IN CAR CRASH IN BACK BAY

Ten persons were injured when an outbound Chestnut Hill trolley car rammed the rear of another outbound car at Boylston and Exeter streets, Back Bay.

Edna Smith.

Seven of the injured persons were taken to the City Hospital. The other three were treated by physicians and sent home. Those taken to the hospital:

Dix Bradford, twenty-seven years old, of No. 65 Hemenway street; Miss Edna Smith, twenty-eight years old, of No. 1289 Commonwealth avenue, Allston; Miss Mary Coleman, fifty years old, and Edward Coleman, twenty-five years old, both of No. 43 Circuit road, Newton; Freeburn Ackerly, forty years old, and Howard Ackerly, sixteen years old, both of No. 1 Smyrna street, Roxbury, and Miss Barbara Ingram, fifty-seven years old, of No. 108 Brookline avenue, Brookline.

Howard Ackerly.

These persons were taken home: Alice Murray, of No. 1963 Commonwealth avenue, Brighton; Velmar K. Nightingale of No. 8 Smyrna street, Roxbury, and Cornelius Condit of No. 45 Bower street, Brookline.

The tracks are being repaired at the spot where the accident occurred, and the police say one car was trying to switch over to a single-track line when the rear car bumped it.

Panes of glass in the cars were shattered, and the passengers who were not hurt were thrown into a temporary excited confusion. Traffic on Boylston street was delayed for nearly an hour.

Loses Rent Fight

MRS. ANNA S. STURGIS.

Mrs. Anna S. Sturgis has been ordered by the court to give up her apartment at the Reservoir Court apartments, Brighton. She failed to pay an increase in rent demanded by the owner, Charles Springs. Mrs. Sturgis told Judge Connolly that she had been singled out because she circulated a petition among the occupants of the building, protesting against an increase.

2 SISTERS BURNED SAVING BROTHER

Marie Free, seventeen years old, was badly burned about the arms and chest and her sister Margaret, fourteen, was burned about the arms while beating out flames enveloping the body of their ten-year-old brother Paul at their home in Charlestown.

The boy had thrown a flarelight which exploded on the kitchen stove of the Free home at No. 23 Sullivan street, Charlestown. The blaze set fire to his clothing and the light clothing of the two girls caught fire as they attempted to save him.

All three are at Haymarket Relief Hospital. Paul and Margaret suffer slighter burns while the condition of the older sister is serious due to burns to her chest and upper body.

GULF STREAM NOW WARMS ICE FIELDS

New Englanders who want to see this section of the country turned into a second Palm Beach are watching with interest the latest change in the warm waters of the famous Gulf Stream.

Instead of changing its course so that it would hug the shores of Massachusetts and other States in New England, a branch of the "stream" is wending its way in the direction of the Eastern Arctic Ocean, according to the statement given out by the Commerce Department.

SEALS FORCED AWAY

Seals and white fish, both thriving in cold Arctic waters, have been forced to leave the Eastern Arctic section since the Gulf Stream sends its branch of warm, tropical waters in that direction.

Great fields of ice which for years covered the entire surface of the islands between Greeland and Norway, have disappeared. Even some of the best known glaciers have passed from existence owing to the heat accompanying the branch of the Gulf Stream.

MAY BRING RELIEF.

Engineers who claim that New England could be made a second Palm Beach by changing the course of the Gulf Stream so that it would come closer to our shores, declare that the new turn of affairs may give some relief from the intense cold of the New England Winters. The cold winds from the Arctic regions which reach New England will be tempered by the change in climate brought about in the Eastern Arctic by the newly discovered branch of the Gulf Stream.

PELLETIER TO HOLD RALLY IN REVERE

The "victory tour" of Joseph C. Pelletier, Democratic nominee for District Attorney of Suffolk County tonight takes him to Grand Army Hall, Revere; Williams Junior High School, Chelsea; Edward Wallace Associates, Hibernian Hall, Roxbury, and a series of social gatherings throughout Boston.

A "No" vote on Referendum No. 5, the so-called "District Attorney law," was urged by Mr. Pelletier at rallies in the interest of his election at Michael Angelo School, North End, at the Fardy, Western and Ward Clubs, and at a rally in Charlestown Ward Rooms.

WHY NEW ENGLAND MAY BE WARMER

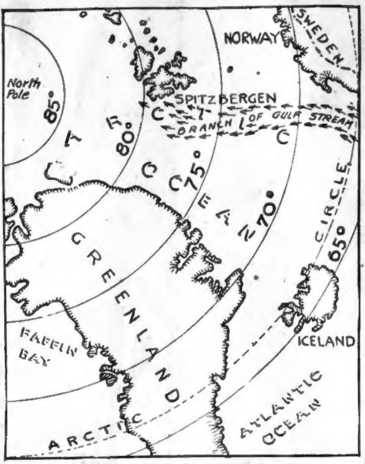

COURSE OF GULF STREAM

Wending its way toward the Eastern Arctic Ocean, one branch of the well-known Gulf Stream has cleared away ice between Greenland and Norway and should temper the cold winds which reach New England.

MORGAN PARTNER LEFT SIX MILLION

New York, Nov. 3.—Temple Bowdoin, late member of J. P. Morgan & Company, left an estate of $6,187,703, according to the appraisal filed by the State Tax Commission. The entire residuary estate is left to Mr. Bowdoin's son in trust until he reaches thirty. He is now eight. Under the articles of the Morgan firm it was agreed that the good will or firm name could not be used to determine the value of a deceased member's estate. Consequently J. P. Morgan was made a legatee for $269,365, the appraised value of the good will.

NEW YORK ZONING EXPLAINED BY PURDY

Reasons for the enactment of an ordinance for the "zoning" of cities were set forth by Lawson Purdy of New York in an address before the Chamber of Commerce at the Second Assembly luncheon at the Copley-Plaza. The speaker gave some interesting statistics relative to buildings in New York.

For FRI. & SAT. ONLY
400 WASHINGTON ST.,
Between Temple Place and Winter Street

Hudson

For FRI. & SAT. ONLY
400 WASHINGTON ST.,
Between Temple Place and Winter Street

Out of the Ordinary Sale
500 Smart New
Fall Hats
$3.65
Values up to $10.00

Out of the ordinary because the collection is so varied, because the styles are so new and becoming, because the matron as well as the miss may be suited, and because the quality is so high and the price so low! We mention:

Embroidered Velvet Hats in large dressy shapes. In black and combinations.

Smart Hats in Velvet, Panne or Duvetyn in a variety of plain or fancy trimmings.

Close Fitting Turbans in Panne Velvet or Silver Cloth.

Your Dollar Goes Farthest at
Hovey's BARGAIN BASEMENT
IS THE ROAD TO ECONOMY

A Dress Event That Means Dollars In Your Pocket—

SATURDAY at 9!
Hundreds of women's dresses

Peter Pan Jerseys
All Wool Velours
All Wool French Serges
$5

Here's the biggest saving opportunity offered the women of New England for a long while. Extra fine one or two-piece Jersey Dresses. Fine all-wool velours in several styles and good French serges. Sizes 16 to 42. Hurry Saturday!

Filene's

To stimulate early Christmas buying we offer charge customers the privilege of charging merchandise bought in November on bill rendered January 1st.

Vogue of velvet overblouses

SWEEPING through the new mode, velvet, that gracious, formal fabric, has caught up the overblouse and carried it to new glories. For, made in brocaded velvet, or one of the new crushed velvets, an overblouse takes on the dignity of a costume.

It may appear in the daytime as a jaquette, made entirely of velveteen (like sketch 1); or it may ally itself with the filmiest of shadow laces (like sketch 2) to complete a dinner costume. (These are particularly lovely with the broadtail suits.)

Many other velvet overblouses in addition to those sketched (an achievement, we think, considering the fact that it was almost impossible to buy velvet, even by the yard, in the market last week).

(Filene's—mail or telephone orders filled—fifth floor)

Embossed velveteen jaquette; black, brown, navy, $5.75.

Crushed velvet and shadow lace. Brown, navy, $13.75.

Whatever your corset needs, there's a Grace corset to satisfy them

For instance, for the woman who is large below her waist, the Grace No. 6, a finely tailored garment of pink coutil which is unusually long, with extra fullness through the hips, yet cut to control the flesh perfectly. Low top, with elastic sections in front. Sizes 24 to 32. $5.

(Corset Shop—third floor)

The vogue of camel's hair

Camel's hair is used to denote the great family of near and distant relatives of the camel—all with the same general family characteristics.

NATURAL color
The best looking knickers that have been made so far are those of soft camel's hair shade in warm woolly material. $8.75.
And to wear with them, of course, the popular shaggy golf sweaters of camel's hair color. $10.50.
(Filene's—mail or telephone orders filled—fourth and fifth floors)

CHECKED
What a striking combination these two make! The wrap-around skirt in big block checks of brown and camel's hair color, and the sweater with tinier checks (across the front) of the same colors. The skirt, $12.50; the sweater, $10.50. (Sketched).
(Filene's—mail or telephone orders filled—fourth and fifth floors)

PLAIDED
Adding interest to a vogue already interesting, a lovely plaid design buried on camel's hair and wool knickers, $13.75. Skirts from the same fabric, with unique leather trimmings, $13.75.
(Filene's—mail or telephone orders filled—fifth floor)

RUSSO RETURNS TO HIS 15-YEAR-OLD BRIDE

Freed from a charge of attempted assault, which was brought against him shortly after the police raided his Hyde Park "love nest" at the instigation of his wife's father, James Russo, 23 years old, is today back with his 15-year-old bride in their apartment.

Antony Ciampoli.

Antony Ciampoli of No. 483 Malden street, Revere, father of Russo's wife, Annie, declared, however, that he would today swear out a warrant for Russo's arrets on a charge of bigamy.

He declares that Russo has a wife and child in Italy and that they are now on the high seas, en route to this country.

Russo and Annie Ciampoli left Revere last Summer. They finally got to Providence, where they were married. Then they went to Hyde Park, where they "set up housekeeping" in a cozy apartment.

When the girl's father found out where they were he had them taken into custody by the police. They showed the marriage license, however, and were released. Then Russo was arrested charged with attacking Teresa Meo of No. 530 Malden street and Doris Tassanari of No. 7 Copeland street, Revere. It was alleged that he waylaid them while coming away from Annie's house on Malden street.

The Chelsea Court found him not guilty and discharged him. It also found Annie not guilty of a charge of larceny of $234 from her uncle, Jemario Ciampoli. Freed by the court the couple accordingly returned to Hyde Park as though nothing had happened.

Accused Eloper

TERESA MEO

Revere girl who accused James Russo of attack on her and another girl. Russo was declared not guilty in Chelsea court.

WEDDING DAY SERMON MAY JAR BRIDE

Doorn, Holland, Nov. 3.—Just before Wilhelm Hohenzollern, former German Emperor, slips the gold wedding ring upon the finger of his bride-to-be, Princess Hermine of Reuss, on Sunday, he will hear from the lips of the old German court chaplain some very pointed remarks regarding the late ex-Kaiserin.

The correspondent has seen the text of the marriage sermon, which was prepared in advance by Rev. Dr. Heinrich Vogel. Almost one-third of the clergyman's wedding talk will be devoted to the memory of Augusta Victoria—former Empress, who died in April, 1921.

The correspondent asked Dr. Vogel whether he did not believe that emphasis upon the memory of the late Kaiserin would jar upon Princess Hermine's feelings. He replied:

"That is all right. She will have to keep quiet and swallow it."

The clergyman paused for a moment and then added:

"Of course I will have to consult the Princess in advance. She probably will ask me to put in a few nice remarks about her dead husband to offset tributes to the former Kaiserin."

Bridget Convey, 102, Dead

Omaha, Neb., Nov. 3.—Mrs. Bridget Mary Convey, aged 102, who attracted considerable public attention some months ago by attending a prize fight in Sioux City, Iowa, died in a hospital of old age and complications resulting from a broken leg. She was born in Ireland.

TELEGRAPH BRIEFS

Dublin.—Supporters in the Dail of Eamon de Valera assail Irish hierarchy's defence of the Free State as unwarrantable and urge protest to the Pope.

London.—Population of Greater London given by census as 7,480,201, and in ten years males have decreased 54,762 and females increased 17,600.

Amsterdam.—Amerongen awaits coming of Princess Hermine, who is to be former Kaiser's bride, and she will be guest in Count Bentinck's castle.

Athens.—Million and half Christians are emigrating from Anatolia, apparently by order of Turkish Nationalist government.

Spokane.—Senator Borah at Spokane says that if Republican party does not work a change in economic conditions of the United States, that another party will.

New York.—John D. Rockefeller, Jr., who had been denied absentee voter's privilege by New York Board of Elections leaves Battle Creek Sanitarium for New York City.

New Orleans—A fight for the $900,000 left by James D. Grant was begun when two women, alleging to be his widows, filed claims in City Court.

Panama—All work was suspended in Panama and in the Canal Zone in celebration of Panama's independence day.

Richmond, Va.—Officials of the Jefferson National Memorial Association announced the association plans to buy "Monticello," home of Thomas Jefferson, from Jefferson Levy of New York, under a three weeks' option for $500,000.

New York—The $100,000 dance hall and rink in Starlight Amusement Park, the Bronx, was destroyed by fire.

San Francisco—J. P. Ellison, foreign exchange manager of a steamship concern, has bought 100,000,000 Rusian Soviet rouble notes for $60 American gold.

Butler's BARGAIN BASEMENT

MAIL ORDERS FILLED LEGAL STAMPS GIVEN

WINTER COATS For Little Girls

Seconds

You'll wonder why they are called seconds—the faults are so unnoticeable.

—Cute Beaverette Collars—
—Coats are made of fine Bolivias

For ages 2 to 5 yrs.

$4.59

Bargain Basement

Girls' Coats

Wool Chinchilla and Polaire Cloth
Warmly lined. 7 to 14 yrs.

$6.98

Bargain Basement

Girls' Dresses

Serges and Tweeds, also Wool Jerseys
4 to 14 yrs.

$3.98

Bargain Basement

FULL SATIN LINED (Cotton Back)
Polaire Cloth COATS
In brown sizes up to 44
$12

Extra Size COATS
Full lined, in navy and black $12.50

Bargain Basement

Tan High Cut
Lace Boots
With Rubber Heels, for Women and Large Girls, in sizes 3 to 8.
For Saturday
$1.98

Bargain Basement

LITTLE GENTS' SHOES
Tan "Goodyear Stitch"
wide extension soles, nature shape toes, with rubber heels, sizes 9 to 13½.
On Sale Tomorrow in the Basement.
$1.98 Pair

Bargain Basement

Children's Underwear
Boys' Fleece Ribbed Gray Union Suits—Seconds of a well known brand; sizes up to 16. Special at
75c

Women's Pure Thread
Silk Stockings
Seconds of a higher price grade. Very special at
50c

Bargain Basement

Manufacturer's Clean-Up of 862
HATS
For Women and Misses
Go on sale tomorrow at 9. Included in the lot are Sport and Dress Hats, in embroidered felts and velvets for miss and matron. Many samples in the lot. All this season's colors.

Bargain Basement

$1 ONE DOLLAR EACH

90 TREMONT STREET

WORLD'S GREATEST CREDIT CLOTHERS
Boyle Bros. 3 BIG Credit Stores
MAIN STORE
BOYLE BROS. 853 WASHINGTON ST. OPEN EVE'G'S
EDWARDS CO. 8 WINTER ST. OPEN SAT. EVENINGS
KEILTY CO. 765 WASHINGTON ST. OPEN SAT. EVE'S

Payments to Suit Customers—Stores in Other New England Cities—Prices Low As Cash Houses

BOYLE'S Three Big Boston Credit Stores are showing the latest and smartest styles in Fall and Winter apparel for men, women and children. We meet the biggest and best cash stores in our styles, qualities and prices. We carry everything that the cash stores carry—No matter what style garment you see in any cash store you may rest assured that Boyle Bros. can duplicate it and at as low a price in any of their three stores.

CLOTHING and SHOPPING CHECKS ON CREDIT

$1.00 A WEEK

Women's Coats
$25 to $150 In Newest Models

Women's Fur Coats
$125 to $500
In raccoon, Hudson seal and all the most wanted furs—selected skins—all coats styled in the newest modes and finely tailored.

These include fur trimmed and sport lengths in Tweeds, Louvena, Normandy, Bolivia, Cordella, Marianna and Silk Seal Plush — trimmed with Wolf, Caracul, Squirrel, Opossum, Beaver, Raccoon and Nutria.

Women's Dresses
$12.50 to $50
For Women and Misses. In Poiret Twill, Tricotine, Canton Crepes, Crepe de Chine, Satin Canton and others.

Women's Suits
$25 to $65
In the newest and best styles, all the new fabrics and colorings, including the new long stylish lines. In Velours, Tricotines, Poiret Twills, etc.

Edwards Shopping Checks on Cash Stores

EDWARDS CREDIT ORDER "Shopping Check" EDWARDS CREDIT CO.

If you wish to trade at the Department Stores or other shops on credit—get one of these checks at 8 Winter St., Boyle Bros. downtown store. Buy what you like and pay Edwards $1.00 a week.

SPECIAL OFFER OVERCOAT

$35 Special Value Compare its value with what you will find elsewhere even at $50.

$1.00 A WEEK

Young Man's Model
Fullbelted Great Coat
Latest shoulders—plaid back—large deep collar — patch pockets. A large, roomy, comfortable, stylish, loose fitting, warm coat.

Boys' and Girls' Clothing, Shoes, Hats, Etc., Etc. Diamonds Watches Phonographs Records Bicycles

Men's Shoes Hats Caps, Etc.

Other Overcoats at
$25 $30 $35 $40 $45
And Up
These overcoats include raglans, kimono-sleeve models, box coats, swagger or conservative. The top coats are newest models in imported wool fabrics.
Just the coats to wear now — Come in and wear one home—Pay for it later at the rate of a little a week.

NOTED DANCER'S SUIT AGAINST FILM TRIED

Paris, Nov. 3.—Hearings were opened in the action for damages begun by Cleo de Merode, world celebrity as a dancer nearly a generation ago, against the American firm owning the motion picture film which she succeeded recently in putting under sequestration, and against the French firm showing it. The amount claimed in the suit is 1,000,000 francs. 1,000,000 francs.

Cleo de Merode

The film in question, "Peacock Alley," she claims depicts her life and adventures.

F. A. STETSON, I. N. S. WRITER, IS DEAD

Washington, Nov. 3.—Frank A. Stetson, White House correspondent for International News Service for a number of years, died at his home in Mount Ranier, following a long illness. Stetson had a wide acquaintance among public men. He had served at the White House under both Wilson and Harding administrations. Last March, when he accompanied President Harding to Florida, he contracted a heavy cold. Complications set in and for the greater part of eight months he was confined to his bed.

TODAY

Continued from Third Page.

She built a fire on the floor of her kitchen, poured oil over the wood, poured oil over herself, lay down upon the funeral pyre, struck a match and burned herself to death.

You wonder how she could make up her mind to choose so horrible a death.

Yet in India millions of women have thus died, not only consenting but demanding death upon the funeral pyre beside the corpse of their dead husbands.

At first, the husband ordered his wife burned with him because he didn't want another man to get her. Then it became the fashion—proof of a noble mind to feel that surviving the burning of a husband's corpse was a disgrace. Millions of women were burned alive in India, while their relatives howled to drown the victim's cries and make the thing seem respectable.

Give the English government credit for stopping that brutality. A seventy-year-old Hindoo may still marry a fifteen-year-old wife, but he can't have her burned alive with his own corpse.

The Fascisti, middle-class revolutionists, who prove that people with property rule the earth in the long run, now rule in Italy. All of them, from the Prime Minister to the smallest clerk in government, work in black shirts. The idea probably was to frighten the extreme Radicals, Socialists, etc., as our Ku Klux friends frighten their victims with white masks and shirts. Or perhaps the Fascisti remembered the red shirts of Garibaldi's days, associated with the establishment of Italian unity.

Mussolini, head of the Fascisti, wore a frock coat when he called on the King, then went back to his black shirt. He makes everybody in government start working at eight o'clock—but that won't last.

Neither will the black shirts last. They will gradually be changed for white silk shirts, neatly pleated, then somebody else will be boss.

WIFE THROUGH WITH BANKER

Continued from Third Page.

nervous and suspicious of strangers, fearing them to be policemen.

[illegible] P. Croft, father of Mrs. Phelps, declared that he thought the missing pair were bound for the Pacific Coast by motor.

Ill from the shock, Mrs. Phelps is confined within doors. The tender solicitude of her old father for his daughter in her suffering is very touching. He sits in the living room of his cheerful home, holding one of his chubby grand-children and its struggling kitten in his arms, talking gently to the little woman.

DIVORCE ASKED.

Three days after his disappearance October 19, Mrs. Phelps filed suit for divorce on charges of infidelity. She will name Mrs. Wood as corespondent. Mr. Croft has filed a suit for $10,000 which he loaned his son-in-law when the two were financing a ranch in the western part of the State. All Phelps' property has been attached.

COUPLE IS HELD ON 3-OUNCE RUM CHARGE

Max Sugarman and his wife, Ida, pleaded not guilty before Commissioner Hayes today to a charge of illegal possession of three ounces of liquor. They were held in $500 for trial November 9. Sugarman is already under indictment for manufacturing liquor last July in Malden. Prohibition officers say that Mrs. Sugarman refused to admit them to their apartment at No. 1492 Washington street, and that after they had broken down the door, they found her pouring the liquor down the sink.

FOUND UNCONSCIOUS, RAZOR SLIPPED

Neighbors today found G. T. Holmes, seventy years old, of No. 468 Watertown street, Newton, lying on a chair in the dining room unconscious. There was a vicious gash on his cheek, apparently made by a razor. He had fainted from loss of blood. He was taken to the Newton Hospital, where as soon as he recovered consciousness, he said that "the razor slipped while he was shaving." The injury is not a grave one and he will recover.

FIND AGED WOMAN STRICKEN IN STREET

An unidentified woman about 70 years was found unconscious on the pavement today at Dudley and Greenville streets, Roxbury. At the City Hospital it was found she was suffering from ruptured varicose veins. Nearby the police found two bags containing old shoes. The woman is five feet two inches tall, weighs 125 pounds and wears black clothing.

New Parking Plan

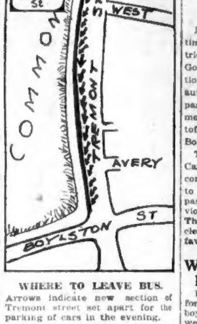

WHERE TO LEAVE BUS.
Arrows indicate new section of Tremont street set apart for the parking of cars in the evening.

NEW SECTION FOR PARKING AUTOS

Following a survey of the night-time congestion in the theatre district along Tremont street, Captain Goodwin of the Lagrange street station announces that henceforth automobiles in that vicinity will be parked on the westerly side of Tremont, facing South, and not as heretofore, on the easterly side, between Boylston and West streets.

The new plan, in the opinion of Captain Goodwin, will relieve the congestion, will give easier access to the autos and will allow free passage to the Common, which previously was more or less blocked. The change will permit a quick clearance of the street way, and will favor pedestrians.

WINTER CAMPS FOR BOYS AT DARTMOUTH

Hanover, N. H., Nov. 3.—Plans for a series of Winter camps for boys from nearby New England cities were announced today by the Dartmouth College Christian Association. The equipment of the Dartmouth Outing Club will be utilized in giving the visitors a taste of Winter sports in the New Hampshire hills.

Our Last Offering
of These Specially Priced Items Until After the Holidays
At the Prices Quoted You Should Buy Now

Choice Chair or Rocker
$11
Spring seat, full upholstered, wired fibre construction, fumed brown finish

Choice Chair or Rocker
$12
Special bow back design, metal corner braces, spring seats.

Rare chance to secure chairs and rockers for your den, living room, and sun porch at prices less than actual manufacturing cost.
MAIL AND PHONE ORDERS ACCEPTED

Bay State Fibre Co.
Phone Beach 716
36-38 Chauncy Street

"SAY IT" at SUMMERFIELD'S
Then Show Her the Famous
"Nellie Kelly Love Nest" in the
Summerfield Mansion

HAVE YOU SEEN THE "NELLY KELLY LOVE NEST"?
"THIS IS SUDDEN HENRY!!"

The "Nellie Kelly Love Nest"
Three-Room Apartment, as pictured—Parlor, Dining Room, Bedroom. Complete
$307.00

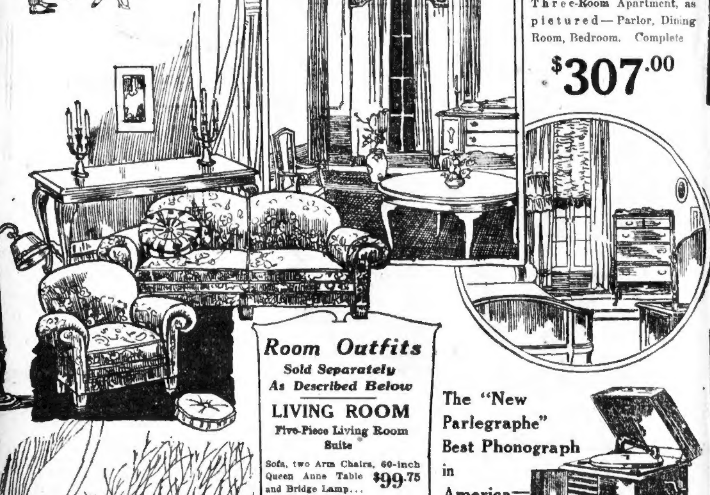

Room Outfits
Sold Separately
As Described Below

LIVING ROOM
Five-Piece Living Room Suite
Sofa, two Arm Chairs, 60-inch Queen Anne Table and Bridge Lamp... $99.75

DINING ROOM
Six-Piece Dining Suite
Real Mahogany Queen Anne style Table, Buffet and four genuine leather seat Chairs, mahogany finish $112.50

BEDROOM
Three-Piece Chamber Suite
Genuine Walnut Queen Anne Bowfoot Bed, Dresser and Chifforette....... $94.75

The "New Parlegraphe" Best Phonograph in America—at anywhere near the price. As a special introductory offer to music lovers, we price this wonderful machine, with 12 Columbia Selections at $28.50
It's a real $50.00 value and has all the tone qualities of the higher-priced instruments.

Davenport Bed
Upholstered in imitation leather, mahogany finish frame. Opens into double bed. Special for this week $23.50

You Can Purchase Any Article in Our Entire Store on the Most Convenient Credit Terms.

Summerfield's
721 WASHINGTON STREET, BOSTON

OPEN SATURDAYS FROM 8 A. M. TO 9 P. M.

LENOX JEWELRY CO.
ESTABLISHED 1905
BOSTON, MASS. 16 Bromfield Street STREET FLOOR.

50c PUTS A DIAMOND ON YOUR FINGER

We have built up the largest jewelry business of its kind in New England. We attribute our remarkable success to our policy of selling everything on credit at prices as low as cash stores charge for the same values. We offer to return our customers' money if they can buy anything that we sell them cheaper elsewhere for cash. We handle only the best and guarantee everything we sell. Mail Orders Filled.

DIAMOND RING
$25 50c A WEEK
A very beautiful diamond flashing with Prismatic colors. Set in 18K Pure White Gold setting. 50c down. Mail Orders Filled

DIAMOND RING
$100 $2.00 A WEEK
A magnificent Diamond scientifically cut to bring out all its wonderful color and brilliancy and to enhance its size, making it larger in effect. It has also 4 full cut diamonds on sides.

DIAMOND RING
SPECIAL FOR MEN
$50 $1.00 DOWN
A handsome ring with a stone of wonderful brilliancy—full of fire and color. Very latest design. $1.00 a week.

DIAMOND RING
$50 $1.00 DOWN
A splendid flashing diamond cut to bring out its full values in brilliancy. Set in 18K Pure White Gold. $1.00 week. Mail Orders Filled

18k PURE WHITE GOLD
Latest Style Mountings for Men and Women
Diamond Rings from $14.50 to $1000

GENUINE WALTHAM $15
MEN'S THIN MODEL
We offer these genuine Jeweled WALTHAM or ELGIN thin model watches for sale at $15. Each and every watch absolutely new—direct from the factory. Only a limited number at this especially attractive bargain. Every case gold-filled and your choice of styles. Guaranteed 20 years. Mail orders filled.
50c Down
50c a Week

$16.50
Jeweled, Adjusted, Guaranteed
Very latest model very small size. Pure White Gold 20-year filled case. Has the appearance of $75 to $100 watches.
FREE GIFT BOX
with this watch—satin and velvet lined—solid chased metal silver, jewel box effect.

14k Gold
Beautifully Hand-Engraved
14k Heavy White Gold Case. 15-jewel lever adjusted movement of exceptionally fine grade. Guaranteed. Has solid gold clasp for ribbon of grosgrain silk. Sold with the distinct understanding that your money will be refunded if you can buy it elsewhere for less than $40. Our price $25.
50c Down, 50c a Week

Men's Watches $15 to $150

SPECIAL OFFER
$30.75
20-Year Guarantee
Illinois-Rockland
17 Jewels, Adjusted. Solid Gold Strata Case. Has all the important features of a $50 watch. We absolutely guarantee this watch and solid gold strata case—the makers of watch and case also guarantee them. Mail orders filled.
50c DOWN, 50c A WEEK

SPECIAL OFFER
GENUINE WALTHAM
Genuine Fully Guaranteed
Solid Gold Strata
20-Year Case
Formerly sold for $30.00
$15
FREE—2 Bracelets
Gold trimmed grosgrain silk and gold filled link.
50c Down and 50c a Week

Ladies' Wrist Watches $15 to $300

LENOX JEWELRY CO.
ESTABLISHED 1905
BOSTON, MASS.
16 Bromfield Street
STREET FLOOR

SULTANATE IS ABOLISHED BY KEMALISTS

Angora, Nov. 3 (By the Associated Press). — The Turkish Nationalist Government at Angora has announced that it considers null and void all treaties and conventions concluded since March 16, 1920, by the Constantinople administration.

Constantinople, Nov. 3.—(By the Associated Press)—The Angora assembly last night decided unanimously that it is invested with sovereign rights and that the Turkish Nationalist government is the keystone of the caliphate. Today the newspapers carry these headlines:

"Ottoman empire collapsed, in its place there has arisen new national Turkish state—Sultanate abolished."

The decision of the assembly was announced by a salute of 101 guns. Immediately the soldiers and civilians began to celebrate the occasion to the blare of military bands and the bright flares of torch bearers.

Two resolutions were unanimously adopted by the assembly. The first said that by virtue of organic statute and representation sovereign rights had been vested in an inalienable and invisible manner in the moral person of the Angora assembly, which was the only emanation of the nation. The second resolution declared the caliphate was vested in the imperial family of the Osman dynasty, but that the Turkish government remains the keystone of the caliphate.

The selection of the Caliphs is to be made by the grand national assembly of Turkey, which will choose that member of the Imperial family, the resolution provides, who is the best instructed, the best educated, the most honest and the wisest.

American Mail Saved From Fire in Smyrna

Washington, Nov. 3.—American mail in Smyrna was saved from the conflagration following the capture of the city by Turkish forces, according to information which has reached the Postoffice Department. The Greek authorities at Smyrna turned over to the American consul eight sacks of mail from the United States, four sacks of which contained registered mail.

The Turkish officials have informed the Postoffice Department that unregistered mail can now be sent to Smyrna via Constantinople.

DORCHESTER CHILD INJURED BY AUTO

John D'Angelo

John D'Angelo, ten-year-old son of Frank D'Angelo, No. 13 Grant street, Dorchester, was struck by a touring car, owned and operated by James A. Stevens of No. 29 Bryant avenue, East Milton, at Dorchester avenue and Grafton street, Dorchester.

The child was taken home and examined by Dr. John Jones of South Boston, who thought the boy's hip was injured.

This is the second auto accident at the same corner within three days.

POISONOUS LIQUOR KILLS CHELSEA MAN

Timothy McDonald

The body of the man found dead in a hallway at No. 106 Ash street, Chelsea, was identified today as that of Timothy McDonald of No. 93 Spencer street, Chelsea. An autopsy disclosed the fact that McDonald died of poisonous hootch. He was fifty years old and leaves a wife and one son.

DO LITTLE THINGS TIRE YOU OUT?

ARE you "all run down", weak and languid and thin in flesh from summer heat and fall colds? Is your appetite gone, your nerves on edge, your digestion poor?

You need Gude's Pepto-Mangan. It renews the supply of rich, red blood, brings back the lost energy and animation, tones up your nervous system and helps to build firm, solid, healthy flesh and strong muscles.

Your druggist has Gude's—liquid or tablets, as you prefer.

Gude's Pepto-Mangan
Tonic and Blood Enricher

PRINCE THROWN FROM HORSE, INJURED

London, Nov. 3 (By International News Service).—Three of England's notables are under care of physicians today. The Prince of Wales suffered contusions of the ankle when thrown from a hunting horse and was obliged to cancel all his engagements. His foot was badly swollen. Ex-Premier Lloyd George, suffering from a cold, may be back in speaking form tomorrow. Former Colonial Secretary Winston Churchill is recovering from an operation for appendicitis.

An X-ray examination was made of the Prince's injured foot and showed that no bones were broken.

CHELSEA LAD FREED ON ABDUCTION CHARGE

Nicholas Longo.

Nicholas Longo, sixteen years old, was found not guilty in the Chelsea court of the abduction of thirteen-year-old Carmelo DiSisto, of No. 3 Pembroke street, and Edith Marciana, eleven years old, of No. 38 Williams street, both of Chelsea. Longo is alleged to have taken the girls to Providence, New York, and finally to Newark, where he was arrested. The court found that the two girls had accompanied Longo willingly.

FORGOTTEN SINGER A SUICIDE BY GAS

New York, Nov. 3.—Forty years ago Edward Green won fame in the music halls by singing his own compositions, hits of the day, "Will You Remember Me" and "Mother's Memory."

HUNTER GOES INSANE; SHOOTS HIS FRIEND

Nashua, N. H., Nov. 3.—Ormond Dotey of this city is near death at a New York State hospital after being shot several times by an intimate friend who had suddenly become insane. Both men were on a hunting trip. The information was sent here in a telegram to Dotey's relatives.

WOMAN JUMPS FROM SECOND STORY IN FIRE

Central Falls, R. I., Nov. 3.—Mrs. Josephine Robitaille jumped from a window in the second story of the Eagle Hall Building in Broad street early today when smoke and fire prevented her escape by the stairway. Both of her ankles were sprained and her back was injured. The fire started in the cellar. The ground floor is occupied by stores. Damage is estimated at $10,000.

Third Generation is Using Syrup Pepsin

No other Laxative can replace Dr. Caldwell's in the confidence of those who use it

THERE are thousands of healthy, robust young men and women who have never in all their lives taken any other laxative for constipation than Dr. Caldwell's Syrup Pepsin. Their parents were given it by their parents; the grandparents are using it today. It is the one laxative ideally suited to all the family, safe for the little ones, effective in grownups, so compounded that elderly people, who are constantly forced to take a laxative because the intestinal muscles are weakening, find increased dosage unnecessary. This wonderful constipation remedy has been used continuously for 30 years, and over 10 million bottles are now sold annually, the largest selling family laxative in the world! The cost averages but a cent a dose. Every druggist sells it, and under a guarantee to do as claimed or your money will be refunded.

Millions of carefully conducted homes are never without a bottle of Dr. Caldwell's Syrup Pepsin.

ANY FAMILY MAY TRY IT FREE

Thousands of parents are asking themselves, "Where can I find a trustworthy laxative that anyone in the family can use when constipated?" I urge you to try Syrup Pepsin. I will gladly provide a liberal free sample bottle, sufficient for an adequate test. Write me where to send it. Address Dr. W. B. Caldwell, 515 Washington St., Monticello, Illinois. Do it now!

Mr. J. B. Belk of Shaw, Miss., relies on it entirely to keep his children in health, and Mrs. Catherine Connolly of Jersey City, N. J., declares that not only herself but all her neighbors and friends use it and tell others about it. There is scarcely a day that someone in a family does not need it for constipation, flatulency, auto-intoxication, biliousness, intestinal poisoning, headaches, colic and cramps, and to break up fevers and colds.

Dr. Caldwell's Syrup Pepsin is a scientifically-balanced compound of Egyptian senna with pepsin and pleasant-tasting aromatics. The formula is on the package. As the popularity of this natural vegetable laxative increases, the public discards the harsher physics like calomel, coal-tar in candy form, salt waters and powders. Dr. Caldwell's Syrup Pepsin empties the bowels more cleanly and without any danger.

TAKE DR. CALDWELL'S SYRUP PEPSIN
The family laxative

Shepard Savings!

Medium Weight
Cotton Union Suits
For Women 95c (Slightly imperfect)

THESE are the favorite style—sleeveless and with low neck; made knee length. They are well made and properly cut to fit smoothly under clothes that demand well finished underwear.

A well known brand! Sizes 36 to 44. Priced at 95c.

(Winter Street—First Floor)

In Our Store of Irregular Hosiery
The Famous Pointex Stockings are Priced
1.69 and 1.89

Women's Pointex Silk Stockings, lisle garter tops, lisle heels and soles; noted for the special heel known as "Pointex." Sizes 8½ to 10. Black, slightly imperfect. 1.69

Women's Pointex Silk Stockings, silk garter tops, with lisle lining. Pointex heel, slightly imperfect. Sizes 8½ to 10. Black. Special, 1.89

(Temple Place—First Floor)

Hand Made
Dimity Blouses
1.95

THE dimity is of remarkably fine quality. The blouses are all hand made—have the essential finishing touches that assure satisfactory service after continued wear. The styles, including Peter Pans, are appealing and consist of fine drawn work and hand embroidery dotting.

(Winter Street—First Floor)

Reduce Weight! Hundreds have profited by attending our interesting Free Demonstrations by an expert direct from the Wallace Institute of Chicago, showing just how excess flesh can be removed with the famous

Wallace Reducing Records

Demonstrations are held each day from 11 to 1:30 and 2:30 to 4:30 in our Talking Machine Store—Temple Place—Third Floor.
Come Tomorrow!

The Shepard Stores

GILCHRIST CO.

Winter Overcoats
or Snappy New Styles in All Wool
Suits
$25.50

Here Is a Price That Should Meet the Entire Satisfaction of Any Man or Young Man

Man-tailored garments, every one of them—style, quality of fabrics and fit you will feel proud to wear. Whether you are tall, short, stout or slim we can fulfill your requirements.

Silk Shirts
Standard "Emery" Quality
$5.85

To men who know about their exceptional wearing quality this is indeed an out-of-the-ordinary offer—

Usually broadcloth or jersey shirts made with such care as "Emery's" sell for much more, but because of a special purchase we offer them at $5.85. Latest patterns and colorings—cut full; made with box pleat.

Young Men's
Shoes
$5.00

Made from rich brown mahogany grain leather with Goodyear welt soles; wing foot and rubber heels. Service-giving qualities equal that which is expected in much costlier footwear.

Friday and Saturday---Extraordinary Savings In
Boys' Suits---Overcoats and Mackinaws

Extra Knicker Suits---$9.75

Strictly all wool tweeds and herringbones; Norfolk jacket, golf and box pleated model; some best grade corduroy in Norfolk style, seams taped and double stitched; sizes 8 to 18.

Chinchilla Overcoats--$9.75

All wool, double breasted, button to neck model, yoke back with inverted pleat; all wool linings; brown, cinnamon, blue and grey, in sizes for boys 3 to 10 years.

Fur Collared Coats---$9.75

All wool herringbones in grey and heather; tailored in double breasted model, fully lined, and neatly finished with beaverette (Dyed Rabbit), sizes for the boy 2 to 8 years.

All Wool Western Mackinaws---$9.75

Rain and windproof mackinaws with large shawl collar, belted model, deep patch pockets; dark overplaids and plain colors; sizes in the assortment for boys 8 to 18 years.

Sheepskin Coats---$9.75

Rain and windproof; made from the better grade clipped skins, mole shell with large beaverized shawl collars; four large pockets; belted model for boys 8 to 20 years.

Legal Stamps Given

GILCHRIST CO.

Mail Orders Filled

ROOSEVELT TREE TORN UP IN ALABAMA

Montgomery, Ala., Nov. 3.—The Roosevelt memorial tree, which has been the subject of a controversy since planted on the Alabama Capitol lawn by Montgomery Boy Scouts last Friday, has mysteriously disappeared and today officials still were without the identity of the miscreants.

A note discovered by the Capitol nightwatchman where the tree had stood read:

"Montgomery, Ala.—Get this Alabama:

"To all concerned:

"The Daughters of the Confederacy are our mothers (war mothers), and this is the South. There are no trees in honor of Southern gentlemen in the Capitol yard at Washington and our war mothers do not want this one here."

Only yesterday the controversy resulting from the Daughters of the Confederacy objecting to the tree remaining in the Capitol lawn was brought to a climax by the White House Association president naming a committee to co-operate with other Confederate organization committees in their efforts to have the memorial removed.

The association is a band of women organized for the purpose of preserving the original White House of the Confederacy, where Jefferson Davis resided when the capitol was located in Montgomery. The various organizations contended it was improper for the memorial to Roosevelt to stand on the Capitol grounds within earshot of the place where Davis became President of the Confederacy.

Washburn Admits He's a Dead One, but Speaks His Mind

R. M. Washburn

Robert M. Washburn, ex-senator and leader of the Roosevelt Club, speaking at a dinner of the Worcester Rotary Club, declared:

That he had conveyed all his property to his wife six years ago, so he could talk freely and speak his mind.

That he "is dead, buried and cremated politically."

That the Legislature today is a sort of almshouse for men who have lost their money in business.

That voters should elect public servants with the same cold skill they would use in picking office managers, clerks and stenographers.

Referring to the Worcester Music Festival, "I can get away to Boston, so I am safe. I am, and you are, too, if you'll admit it, fond of 'Old Black Joe,' but you go to the music festival, sit on narrow seats, listen to a 72-page fugue and come out telling yourself you had a grand time."

SPRING SKIRTS NINE INCHES HIGH

New York, Nov. 3.—Long skirts have received another setback, if early orders for Spring, 1923, are any indication. A New York department store has placed orders for Spring suits with the skirts nine inches from the ground.

TO say that a coat cannot be smart and warm and yet be inexpensive is to admit that you have not seen the splendid wraps we are showing at

$49.50, $59.50 and $79.50

Meyer Jonasson & Co.

Tremont and Boylston Sts.

The record that starts every party in a riot of fun

The OKeh Laughing Record

IT'S A SURE CURE FOR GLUMNESS, sorrow and lack of pep. It has the power to make the most doleful undertaker laugh like a young bride and it brings tears of mirth to the eyes of all normal human beings.

A woman in the audience titters, controls herself, breaks loose again in riotous laughter, gets the cornetist laughing too, and the whole show is ruined from then on!

Start your next party with this convulsing OKeh Record and presto! everybody's weak from laughing and strong for a good time.

Ask your dealer for this number

4678 10 in. 75c. { THE OKEH LAUGHING RECORD
THE GYPSY BARON— (Cornet Solo with Orchestra)

GENERAL PHONOGRAPH CORPORATION, NEW YORK

OKeh Records *The Records of Quality*

PLAY ON ANY STANDARD PHONOGRAPH

MOVIE WORLD NEWS AND COMMENT

SIDNEY OLCOTT has been engaged by Cosmopolitan Productions to direct Marion Davies in her next picture, a screen version of Rida Johnson Young's famous stage play, "Little Old New York." Work on the picture, the scenario of which is by Luther Reed, will begin about the middle of December.

The engagement of Olcott to direct Miss Davies comes as a result of the proposed world's tour by Robert G. Vignola, who directed Marion Davies in some of her biggest productions including "When Knighthood Was in Flower," now hailed as the screen hit of two continents. Vignola will start on his trip the latter part of November and will be gone about six months.

Meantime, Olcott is on his way to Europe, but will be back ready to start work on "Little Old New York" in about five weeks. Olcott is one of the pioneers in the directing game, his start in motion pictures going back to the old Kalem days.

"PALOMAR" READY SOON.

"'THE PRIDE OF PALOMAR,' picturized from Peter B. Kyne's story of the same name for Cosmopolitan Productions, is now undergoing the finishing touches preparatory to release in December. The picture, adapted for the screen by Grant Carpenter and John Lynch, was filmed in California under the direction of Frank Borzage, who directed Cosmopolitan's "Humoresque," amidst the very scenes where the author conceived and wrote the story on the picturesque ranch of Senor Cave Coutts.

Woven around the romance of an ex-soldier and the pretty daughter of an Eastern capitalist who has annexed his ancestral estate, "The Pride of Palomar" offers a great deal in the line of thrills, including one of the most exciting horse race scenes ever filmed and a hand to hand encounter that just bristles with action. The fast moving plot carries with it the atmosphere of the old Spanish settlements in Southern California.

MISS BRADY IN ANIMAL ROLE.

Alice Brady

ALICE BRADY'S next Paramount picture will be "The Leopardess," from an unpublished novel by Katherine Newlin Burt. Work is to be started immediately at the Paramount Long Island Studio under the direction of Henry Kolker, who produced "Disraeli," starring George Arliss, and who has just completed "The Purple Highway," with Madge Kennedy.

The story is one of the South Seas with leopards, half-caste women and beach-combers. Miss Brady will be the half-caste girl whom the rich New York adventurer tries to tame as he tames a wild leopardess. The locals will be in the South Seas, New York and a country estate up the Hudson.

LOCATIONS IN NINE STATES.

PRODUCING Emerson Hough's story, "The Covered Wagon," as a motion picture promises to be one of the biggest undertakings of its kind yet attempted. There will be locations in nine States and an army of 3,000 persons will have to be transported across the Western plains in the same way that the original Forty-niners went West.

Many scenes will be made on a Nevada ranch of 200,000 acres, the largest herd of Buffalo in existence will be used, there will be 150 yoke of steers, hundreds of mules, thousands of horses, a thousand Indians, and 500 prairie schooners which have been either built or purchased.

BEGINS RILEY POEM

Charles Ray

CHARLES RAY is returning to first principles in his second production for United Artists, which is to follow his successful "A Tailor Made Man." The new role is like those he flashed into fame with. He finds it in "The Girl I Love," based on the poem of that title by James Whitcomb Riley. Joseph De Grasse will direct.

The action of the piece takes place entirely in rural Indiana from 1849 to 1860. The events suggested by the verses form a drama of immense punch, albeit their basis is a pastoral poem. It is rich in romance, but the "course of true love" is accompanied by terrific incidents; and these take on great zest because it is tradition in James Whitcomb Riley's home State that this poem is the author's account of his own tragic experience in love.

Mrs. Freeman Allen an Ardent Charity Worker in Hub, Says Betty Alden

MRS. FREEMAN ALLEN, PROMINENT AT NORFOLK HUNT MEETS

Mrs. Freeman Allen of No. 200 Beacon street, is not only an enthusiastic horsewoman, but an energetic charity worker as well.

By BETTY ALDEN.

ONE of Boston's most noted equestriennes is Mrs. Freeman Allen, who is frequently lured to the Norfolk Hunt Club, where so many of the horse-loving contingent follow the hounds these clear Fall days.

Devoted to the saddle as she is, Mrs. Allen finds ample time to give of her time and interest to various worthy philanthropies. Among the latter is the Tide-Over League, of which she is one of the directors. Which reminds me that Mrs. Allen—whose Winter residence is at No. 200 Beacon street—is to sell evening dresses at the rummage sale which the league is holding on the 17th—two weeks from today—at Horticultural Hall. The Tide-Over League, by the way, is all that its name implies. Its work consists chiefly in tiding over convalescents until they regain their health and their former earning capacity.

A HOST of promient matrons are serving as patronesses for a concert to be given at Jordan Hall on Saturday evening, November 11, in aid of the New England Hospital for Women and Children. The artists for the occasion will be Miss Irma Seydel, violinist, assisted at the piano by Miss Wilhelmena Wagner.

Among the women who have lent their names to the affair are Mesdames Samuel J. Mixter, Curtis Guild, Benjamin F. Pitman, Roland G. Hopkins, Christopher R. Eliot, George E. Perkins, Clarence R. Edwards, David K. Horton, Edward J. Holmes and William H. Lyon, as well as the Misses Olivia Y. Bowditch and Helen F. Kimball, and Drs. Emily S. Pope, Sara E. Palmer, Blanche A. Denig, Emma Call and Isabella Kerr.

MRS. LOUIS A. FROTHINGHAM has gone over to New York from her country place in North Easton and is stopping for a few days at the Ritz.

Speaking of Mrs. Frothingham, Wayside, her home at North Easton, is one of the many country places whose real front door doesn't face upon the street. So often the view is much nicer looking over the hills and fields out the "back way" than it is facing upon the street, a fact which many people have considered when having their homes built. Sometimes, of course, the "natives" don't like this at all, interpreting it as a slight upon them, when, as a matter of fact, such is not the case at all.

Mrs. Frothingham, formerly Miss Mary S. Ames, is of the distinguished clan of that name, one of the brothers being Oliver Ames, who, like almost all the other Ameses, also has a country place at North Easton.

AS many of the girls who "came out" in the Winter of 1919-20 as could, made their way yesterday to the Junior League rooms on Boylston street, for it was yesterday that this gay Sewing Circle coterie had one of its jolly luncheons.

The 1919-20 group, by the way, was the last of the Sewing Circle. Now that the Junior League has come to stay, this ever-increasing organization has taken its place, and the Sewing Circle is a thing of the past. Except, of course, for those who belong to the earlier organization, and whose loyalty remains quite unshaken.

Some time ago blonde-haired May Bremer, younger daughter of the S. Parker Bremers, was elected president of the 1919-20 group, a group which has received no little notice because of the pulchritude and cleverness of so many of its members.

There is, for instance, Miss Elinor Jackson, a tall and rather Junoesque brunette, who was one of the bridesmaids at the marriage of Miss Miriam Fenno to John Simpkins about a fortnight ago; then there's dainty Louise Fessenden, who played the heroine's part in the last Vincent Club show; the former Elizabeth Cabot is another, but she's Mrs. Henry Holt, Jr., now, her marriage to the New Yorker taking place in September; then there's tall and dark-haired Rebekah Hobbs, who is working so busily just now to help make a success of the much paragraphed Atlantic City Boardwalk Exposition. These are only a few of the girls of this group, of course.

Betty Alden

SOLD EVERYWHERE

RYZON

REG. U.S. PAT. OFF.

BAKING POWDER

Increased leavening power. Home-baking insurance—no bad luck.

You use less

WOMEN RADIO LIVING WAGE APPEAL

By Cosmopolitan News Service.

Washington, Nov. 3.—The Women's Bureau of the Department of Labor is conducting an intensive campaign by radio to force the wages of women upward, recognizing the living wage standard as advocated by William Randolph Hearst.

"It is the size of your income which determines whether you can dress properly, whether you can keep in good health and whether you will have time and energy enough to take an intelligent interest in com- standards of community life," declared a statement broadcasted.

"The size of the weekly pay envelope is responsible for a lot of things, but unfortunately it cannot always carry all of its responsibilities. This is true especially among women, for women work as a rule in low-priced occupations and the sums they earn are apt to be pitifully small.

"Think what low wages mean in lowered standards of health, of efficiency, of education, of family welfare. The effect of the health and happiness and general standards of low-paid women reaches out to the farthest limits of community life and to the life of the next generation, and the menace of low wages for them is a serious one, for we need good citizens, men and women.

"The public has been educated to appreciate the horrors of industrial exploitation of women. The next step is to educate it to apreciate the menace of wages which are too low to secure the necessities of life. Everyone can help with this education."

MAN'S HEAD LEFT IN WOODS BY STUDENT

New York, Nov. 3.—The prank of a medical student was the report made today by Medical Examiner Mord on the discovery of the head of an aged man in Staten Island woods, near Travisville. The manner in which the eyes and other organs had been removed showed it to be the work of an expert, Dr. Mord asserted. There was evidence that the head had been preserved in alcohol for some time.

MEDIUM BROWN HAIR looks best of all after a Golden Glint Shampoo.—Advt.

SPCo

Sterling Silver Gifts for the Baby

An interesting department of useful, durable and attractive gifts in sterling silver for the baby, of which the cup illustrated is an example:—

Sterling Silver Cup — A well-liked, durable Colonial design, gold lined, good value at **$8**

Other Sterling Silver Cups, $4 to $25

Other Useful Sterling Pieces:

Bowl and Plate..$20 to $45
Porringer ....$10 to $32
Feeding Spoon.$1.75 to $2.75
Bib Holder ...$1.25 to $1.75

Smith Patterson Co.

Summer St.-at Arch & Chauncy Sts.

DIAMOND MERCHANTS AND JEWELERS

COATS AND WRAPS FOR EVERY OCCASION

Jays

BOSTON
TEMPLE PLACE
ELEVEN

The gown shop studded with gems

Bright, gleaming little dance frocks of taffeta and crisp kindred fabrics, shining metal cloth dresses in gold and silver color, smart street frocks—all selected with an eye to youthful fancies.

For women—more dignified gowns and street dresses, with the desirable "touch of color" a prominent feature. Larger women, too, will find dresses here designed specially for them, not regular sizes made larger. And the quiet gown shop, with its numerous fitting rooms, makes shopping at Jays a pleasure.

On the first floor—blouses, scarfs, sweaters; on the second floor—gowns for women and misses; on the third floor—suits, coats, wraps, skirts.

ESTABLISHED 1845 MARK CROSS TRADE MARK LONDON ACTUAL MAKERS

89 Regent Street

Although you see here a Fall in Prices the Trade-Mark still registers High Quality.

Cross Memo Books

Loose-leaf memorandum books, end opening or book style. Of genuine pigskin; also black pin goat. Four sizes: 4⅜x2⅝; 4⅞x3⅛; 5½x3⅝; 6⅝x4 inches. Fillers can be replaced at any time.

Specially priced, all sizes, $2.50
Formerly up to $8.00

Cross Writing Case

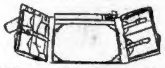

This case with center opening combines smartness with utility. Suitable for travelling. Stiff blotter writing pad, fitted with inkwell, pen tray, pen, pencil and paper cutter. Pockets for stationery, cards and stamps. Of morocco leather, red, green, blue and purple. Size 11½x9½, folded. **Specially priced until Nov. 7th $15.00**
Formerly $22.00

Men's and Women's English Gloves
Tan Capeskin, One-Clasp
$2.75

Cross Candle Sticks

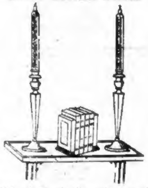

Plain finish sterling silver candle sticks. Measurements, 9¼ inches high, 3¾ inches base.
$14.50 per pair
Tax 73c

Wax Candles with decorated floral design .....**$1 25** per pair.
Mahogany Book Ends, from **$7.50**

Cross Folding Table

A light weight and portable table, can be used for card playing, sewing, serving or in boudoir. Of ivory white enamel wood, attractive flowered cretonne covering. Size 30x30 inches. **$8.50**

An attractive line of mahogany, glassware, china and wickerware displayed on the Second Floor.

Cross Suit Case

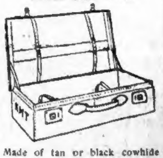

Made of tan or black cowhide leather, cloth lined throughout. Shirt fold inside of cover; clothing straps in body of case. Sizes 24, 26 inches. **$26.00, $27.50**
Formerly **$35, $37.**

Mark Cross

The World's Greatest Leather Store

145 Tremont Street
Between Temple Pl. and West St.
BOSTON, 11
404 Fifth Ave, 253 Broadway
NEW YORK
89 Regent Street
LONDON
Dealers Throughout the World

$20,000 FRAUD IN PROVIDENCE FOILED BY A CHANCE REMARK

Providence, Nov. 3.—J. Edward Foley of No. 126 Third street, Bangor, came to Providence after making the acquaintance of a man named Veno, who lives in Providence.

His acquaintance with Veno, he claims, came near to costing him $20,000.

Veno went to Bangor, it is said, and introduced himself at a club, saying he had a large quantity of genuine whiskey which he would sell at a bargain price. Foley was interested, and offered to buy $8,000 worth and went to Providence with Veno on the next train.

Seated in a restaurant in Providence, Veno "found" a pocketbook under the table containing a bond worth $10,000 and the card of a man staying at the new Biltmore Hotel. Veno and Foley went to the hotel to return the pocketbook to its owner.

"OWNER" GIVES TIP.

The owner, a man named George, said that he would like to do Veno a favor in return. Accordingly, he gave him several stock tips, and the name of a brokerage house where he could place them. Veno went out to do so, Foley remaining with George.

An hour or so later Veno came back, saying that he was winner of a huge sum of money. He asked Foley to go to the brokerage house with him. Foley did so and was startled a moment later to see the attendant apparently hand Veno a package of $200,000 in bills—his winnings."

RETURNS FOR MONEY.

Because Veno had no deposit with the firm, however, they took the money from him and told him he could not have it until he deposited an equal amount with them. Veno suggested to Foley that they form a syndicate to raise the amount of the deposit, and then split the $200,000 equally. Foley agreed, and started back to Bangor to get his money.

He was to deposit $20,000 and receive $100,000 as his share. He drew a cashier's check for that amount in Bangor and was about to go to Boston, where he was to meet Veno, when he met a friend who knew something about the stock market.

NUMBER 46 of "Is This Your Teacher" Series Was Earl M. Benson

THANKSGIVING DAY SET BY HARDING

Washington, Nov. 3.—President Harding today issued a proclamation calling upon all citizens to observe Thursday, November 30, as Thanksgiving Day.

The President said the day established by "the devout fathers" to give thanks for the [illegible] and [illegible] on which Divine Providence [illegible] extended throughout the year" had come to be to him the most characteristic of our national observances" and added:

"The year which now approaches its end has been marked in the experience of our [illegible] by a [illegible] of thrills and of triumphs, difficulties and of achievements which we must regard as our inevitable portion of such an epoch as that through which all mankind is passing.

"[illegible] we have lived in the shadow of the hard consequences of great conflict, our country has been [illegible] and has been able to contribute toward the maintenance and [illegible] of peace in the world.

"Let us in all humility acknowledge how great is our debt to the providence which has generously dealt with us and give devout assurance of unselfish purpose to play a helpful and ennobling part in human advancement."

TRY AGAIN TO CROSS NATION IN ONE HOP

San Diego, Nov. 3.—For the second time within a month Lieutenants John A. Macready and Oakley Kelly, army aviators, today began an attempt to cross the continent to New York without a stop in the [illegible] the T-2.

HUSBAND WENT OUT ON PASS

White Plains, N. Y., Nov. 3.—[illegible] of an evening [illegible] Tom Fitzgerald of Yonkers finding [illegible] all about the family hearth, [illegible] venturing forth for a bit of amusement, he would, as was [illegible] first ask his wife's consent. If the chores were done, he [illegible] it.

But Tom has the happy faculty of staying out longer than he promised, and Mrs. Fitzgerald brilliantly conceived the scheme of issuing him a written pass every time her husband wanted to ramble.

Sample of the [illegible] right of way [illegible] was shown when Mrs. Fitzgerald appeared before Just

FIRE DRIVES BANKER MOORS FROM HOUSE

Francis Moors of the firm of J. B. Moors [illegible]

$1,000,000 FOR EYE RESEARCH

[illegible]

3 STAGE-STRUCK FLAPPERS CAUGHT

Three fourteen-year-old girls who left their homes in Lawrence last Tuesday in the hope of joining a theatrical company, were taken into custody by the Boston police and returned to their parents in the mill city. They were intercepted when a hotel clerk became suspicious as they were registering at a downtown hotel. They had planned to leave for New York on the following day.

They gave their names as Josephine Bonfiglio of No. 73 Newbury street, Nellie Landine of No. 36 Haverhill street, and Mary Ranc[illegible]rdo of No. 163 Newbury street, all of Lawrence. The Landine girl's father said he will shortly take her back to Italy.

B. U. PHILOSOPHERS TO DISCUSS CENSOR

"Individualism" will be discussed at the first meeting of the year of the undergraduate Philosophical Club of the College of Liberal Arts of Boston University Tuesday evening next at the college building, No. 688 Boylston street.

Marion Vaughan
(Photo by W[illegible])

Miss Marion Vaughan of [illegible], a junior at the College of Liberal Arts, will discuss individualism as related to censorship, including movie censorship. Individualism as related to prohibition will be taken up by Clark Call of Reading. The Shepherd-Towner bill will be discussed by Mae Parkinson of Worcester, and the point system, which forbids a student from holding too many offices, by Waite[illegible] Sharp of Hingham. The last two are seniors.

NORMAN WHITE GIVES $15,000 TO HOSPITAL

Searsport, Me., Nov. 3.—Efforts are being made to secure funds for the Bradbury Memorial Hospital. Among the men who have given liberally is Norman White of Brookline, Mass., who sent a check for $15,000. The hospital cannot receive State aid.

Norman White
(Photo by Marceau)

POLES SEND HOOVER HUMAN HAIR BLANKET

Washington, Nov. 3.—A blanket of human hair, woven from the shorn tresses of a Polish woman, has been received by Secretary Hoover as an expression of gratitude for his efforts towards famine relief in Poland.

The blanket, about five feet in length by four in width, is light brown in color and consists of a loose mesh of coarse woolen fibre closely interwoven with strands of hair. In the centre is the design of a shamrock.

DEMOCRAT WINS $5 AT MAYNARD G.O.P. RALLY

Maynard, Nov. 3.—Chairman Tom Wright, of the Republican town committee, eager to make a showing before Congressman John Rogers, chief speaker at a rally, offered $5 in gold as attraction for the meeting. Some [illegible] a life-long Democrat.

Maurice Hats
STYLE WITHOUT EXTRAVAGANCE

Trimmed Hat Sale

Remarkable Values $4.98

A remarkable collection, showing all that is new in colors and smart in style, including **Brocade Hats, Duvetyne Hats, the New Flower Trimmed Hats, Matrons' Hats,** at the remarkable low price of **$4.98.**

Many other styles to choose from at **$4.98 to $16.98.**

MATRON'S TRIMMED VELVET HAT $4.98
FLOWER TRIMMED HAT OF DUVETYNE AND METAL CLOTH $4.98

The Home of Trimmed Hat Values

16-18 WINTER ST.

Next to A. Stowell's Don't Forget the Number

Especially fortunate purchases are made by people who follow the "For Sale" columns every day. Those who sell also find the ads in these columns a fortunate medium for making good customers. Read the want ads in

THE BOSTON AMERICAN
Boston's Want Ad Directory
Read for Profit — Use for Results

Cold Day Comforts, Big Bargains Here

Boys' Mackinaw Coats Boys' Sheep Coats
Sheep-Lined Ulsters Wool-Lined Reefers
Lined Buck Gloves Fur-Lined Gloves
Felts Rubbers Overshoes Moccasins Work Shoes
Icemen's Wool Pants Fur-Lined Overcoats
Real Wool Underwear Heavy Flannel Shirts
Oil Clothing Rubber Coats Rubber Boots

Biggest Bargains in Boston
FRIDAY and SATURDAY

UNION HAT COMPANY

132 Hanover Street

[illegible]

Exceptional News for Misses! Such Dresses, $18.75

C. F. Hovey Co.
Established 1841

Even Dresses Trimmed with FUR —at $18.75

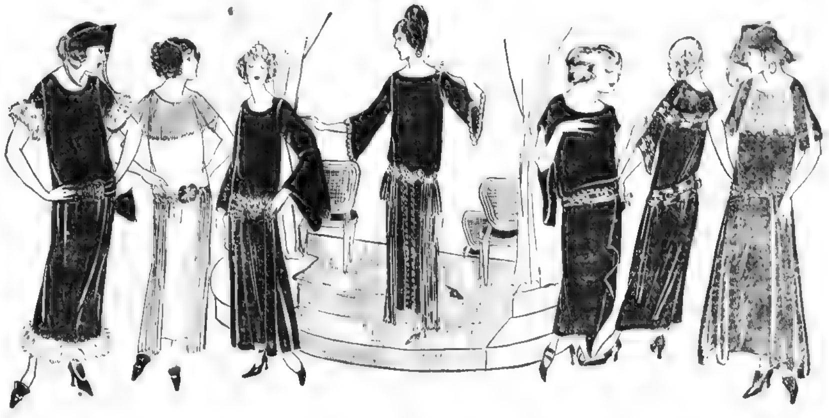

A Special Purchase! In the Underpriced Shop—Third Floor

300 Unusually Lovely Misses' Afternoon Dresses

SKETCHES tell the story of the styles—from left to right:
1—Velveteen with rich borders of fur on sleeves and [illegible], $18.75.
2—Accordion plaiting makes bertha and panels for this Canton frock, $18.75.
3—Canton with lovely girdle ornament beaded in pastel colorings, $18.75.
4—Fancy braiding and festoons of vari-colored beads featured on Canton dress, $18.75.
5—Side-draped frock of Canton with corsage beaded in scarlet and steel, $18.75.
6—Velveteen bertha dress, fagotted braid trimming collar, cuffs, girdle, $18.75.
7—Satin with VERY graceful circular skirt, lace bertha, two tone ribbon girdle, $18.75.

Canton Crepes, Rich Satins, and Velveteens $18.75 Basque Waists, Circular Skirts, Drapes & Panels

STUNNING models of Canton, satin and velveteen, some of the latter rich with fur all round the skirt and sleeves. All the wanted silhouettes, especially basque waists, circular skirts, drapes and panels.

NICENESS of material, careful workmanship, and splendid [illegible] plaiting, attractive beading, [illegible] bertha collars of self [illegible] these just begin to suggest the [illegible] variety.

MISSES' UNDERPRICED DRESSES, THIRD FLOOR

So Popular, Here's Another Shipment!

Scarf & Tam $2
"Pepper Pot" Sets

Also sold separately at $1.00 each

CAMEL'S HAIR COLOR, or in contrasting colors. "Pepper Pots" (as they are aptly named in Paris) are a "peppy" tam and scarf of semi-brushed Cavalle Cloth. The scarf is 74 inches long, trimmed with silk piping and hand-knotted wool fringe. Sets may be obtained in solid camel's [illegible] or striped with red, gray and jade, or jade with tan [illegible], or plain old rose.

NECKWEAR [illegible] FLOOR

Coats for GIRLS

6 to 17 Years
All-Wool Herringbones $10.00

SPORTY, well-tailored models, made with deep pockets, inverted plait back and belt. Fully lined. Colors tan and gray herringbone. Mail Orders Filled.

GIRLS' All-Wool
Plaited Skirts
$5.00

FULL plaited, box and side effects of lovely, soft velours and serges. New Fall plaids and checks in browns, blues, black and white, blue and white. Lengths 26 to 31 inches, belts 26 to 30 inches.

GIRLS' SHOP, THIRD FLOOR

Misses' Topcoats,

Swagger Styles, as Sketched; Values at

$15.00

GOOD looking, mannish tailored [illegible] make them an ideal utility coat. Convertible collars, raglan shoulders, deep roomy pockets, all round belts.

Others at
$18.75, $25.00
and $29.50

A wide variety in warm fleecy fabrics — double-faced, plaid back overplaids and heather mixtures. All are warmly [illegible]. Sizes 14 to 20. Priced according to materials and workmanship—$18.75 up.

Wear one to the game—morning — over your suit. Sketched, top coat, at $15.00.

MISSES' COATS, THIRD FLOOR

FITZ DEMANDS COX CEASE STRADDLING ON VOLSTEAD ISSUE

CHARGES ARBITRATION LAW IGNORED IN STRIKE

Fall River, Nov. 3.—John F. Fitzgerald's triumphal tour of the State reached new heights at enthusiastic rallies in New Bedford and this city, which brought to a climax a series of rousing outdoor rallies in Norfolk, Worcester and Bristol Counties.

Never has a candidate for Governor received such sincere and hearty receptions as were accorded Mr. Fitzgerald in these two industrial centres. Bands and red fire greeted him as he reached the city limits of each community, and as he stepped into each hall the audiences rose as one man and cheered for minutes.

Mr. Fitzgerald again asserted his stand on the State Volstead act and again demanded Governor Cox to come out as he is doing and make known to the electorate his stand on this question.

He charged Governor Cox with straddling on this issue. "My opponent is wet when he is with the wets and dry when he is with the drys," he told the audiences.

RAPS DRY LAW.

"Here in New Bedford and Fall River you see the fallacy of the present liquor laws," the gubernatorial aspirant continued. "Many of you are English and have been brought up to enjoy a glass of beer; many of you are French and likewise have been used to wine.

"You should still be allowed to have these comparatively harmless beverages.

"Statistics show that under present conditions the poor house and total dependency on relatives awaits many of you. At least you ought to have some pleasure day by day and an opportunity to buy a bottle of light wine or beer without becoming lawbreakers. Your employers can get all the liquor they want. Why not you?"

HUGE MILL PROFITS.

The Democratic candidate then went on to point out the huge profits that have been made in the textile industries of New Bedford and Fall River during the last decade.

"In Fall River in 1920," the former Boston mayor stated, "the textile mills paid their shareholders a 12 per cent cash dividend and stock dividend of 13 per cent and during the past six years the mills have averaged dividends of 20 per cent.

"The same is true in New Bedford. Last year some of the mill stockholders in that city made 29 per cent. The dividends over a period of years averaged 20 per cent, as in Fall River.

"The time must come," argued Mr. Fitzgerald, "when the manufacturer must recognize the worker and realize that the practice of putting into their own pockets cash that should be shared with employes must cease.

WORKERS SHOULD SHARE.

"This must be brought to a realization that Massachusetts workers will no longer tolerate the burden put upon their stomachs and backs during hard times. The manufacturer must leave something in the treasury during prosperous times to take care of the rainy days."

The Fitzgerald "flying wedge" started its day's activities in Randolph. The Boston campaigner did not join the party, however, until it reached East Walpole, due to the fact that he was attending a funeral.

He spoke in this town to a large audience of workers from the factories of Charles Sumner Bird and here he likened his fight against Republican reaction to the fight waged by Mr. Bird when he ran for Governor in 1912 on the Bull Moose ticket.

MR. BIRD GREETS HIM.

Mr. Bird was the first to congratulate the Boston candidate. He invited him to come to Walpole when he is Governor.

In Franklin, Wrentham, North Attleboro and Taunton, Mr. Fitzgerald and his associates on the Democratic ticket spoke at exceedingly well attended rallies. Mr. Fitzgerald declared:

"The press reports of today show that the Amoskeag Corporation has rejected the compromise offer presented by a distinguished clergyman and which had been accepted by the mill workers, who are asking for a settlement.

"In our own State a strike or lockout has been in progress for months while Governor Cox's administration, violating the mandate of law, has made absolutely no effort to fix the responsibility for its continuance.

APPEALED TO COX.

"The mill workers had accepted a wage cut of 22½ per cent. Another cut of 20 per cent was ordered. They refused to accept it. The cost of living higher in Massachusetts than any other place in the country was again going up. Rent, food, clothing and the prices of all necessities and commodities were ascending in the face of this wage slash, which proposed, within one year, to take away 42½ cents from every dollar earned by the workingmen and women.

"Mr. Thomas McMahon, president of the United Textile Council, appealed to the Cox administration. He went before a committee of the Legislature and stated publicly, in plain frank words, that the mill-workers were ready at any time to submit the matter to an impartial arbitration board and would accept the findings of that board, even if it ordered the workers to agree to the wage-slash of 20 per cent.

"The mill owners refused to arbitrate. The workers said, 'let the law take its course.' The law provides that when efforts to adjust a labor dispute are futile, the State shall investigate and publicly place the blame for the continuance of the strike upon the shoulders of the guilty, whether they be the workers or the mill owners.

"In all the months of that strike or lockout, the Cox administration has violated that provision of law. The workers have suffered and their families. The prestige of the Commonwealth has suffered.

"The record of the Republican Party clearly shows that if the workers had been at fault, the investigation would have proceeded without delay and the responsibility would have been charged against them. The pretentions of patriotism are cant and hypocrisy.

"The interests of the State are never served first when those interests run counter to the small but influential group which is all powerful in the councils of the Republican Party.

"The Democratic party is the party of progress. Nearly thirty years ago, as the Democratic leader in the Senate, I led the party in the fight against the fifty eight hour law. We then were fighting for workingmen's compensation to give financial protection to the men and women injured in industry.

"The national Child Labor law was passed by a Democratic Congress at the instance of a Democratic President. The Federal Reserve law, which did more to stabilize business than any piece of legislation ever written, was one of the many other achievements."

That public office was never for a minute considered a public trust by the schedules of the Fordney-McCumber tariff bill, was asserted by William A. Gaston, Democratic nominee for United States Senator, in his speeches here and at New Bedford.

TODAY'S SCHEDULE.

Fitzgerald, himself, will address seventeen rallies in today's whirlwind tour. His schedule for the day is as follows:

Ten a. m., Clinton, opposite court house, 11, Lancaster post office, 12 noon, Leominster, Monument square, 12:30 p. m., Fitchburg, Depot square, 1:30 Lunenburg, Town square, 2:00 Townsend post office, 2:30, Pepperell, Railroad square, 3:00, Groton, Town square, 3:30 Shirley post office, 4:00, Ayer, Depot square, 4:30 Littleton, Town Common, 5:00 Westford, post office, 5:30, Chelmsford post office; 6:00, Billerica, Town square; 6:30, Tewksbury, Town square.

His big night rallies will be held tonight in Lowell and Lawrence.

ARITHMETIC UP-TO-DATE

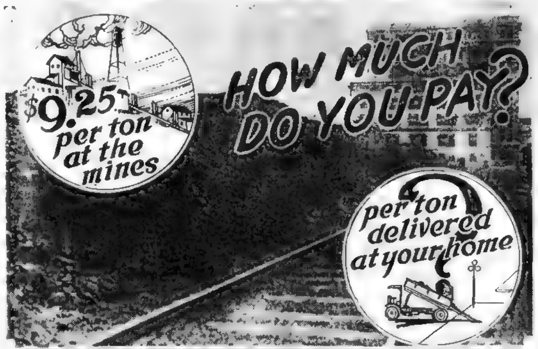
$9.25 per ton at the mines
HOW MUCH DO YOU PAY?
? per ton delivered at your home

CREDIT ANSWER TO THE COAL SPECULATOR'S BANK ACCOUNT

VT. THUG ATTACKS AND ROBS WOMAN

St. Johnsbury, Vt., Nov. 3.—Mrs. Thomas Davidson was struck down and robbed while passing through the School Common by an unknown thug who attacked her from behind. The thief got a watch but no money. He disappeared before passersby had found the woman's unconscious body.

BONNIE BRAE FARM BUILDINGS BURNED

Great Barrington, Vt., Nov. 3.—The Bonnie Brae Farms property, consisting of large barns and a spacious house, was destroyed by fire here with damage estimated at $50,000.

MOTORING IN THE MOHAWK

Take advantage of the fine weather and the Autumn foliage and enjoy a three day automobile tour leaving Boston at 10.10 A. M. Tuesday, November 7th, through the Berkshires over the Mohawk Trail and through the Deerfield Valley. A few vacancies. MAR [illegible] TOURS 248 WASHINGTON STREET, BOSTON. Phone Main 4759.

Advertisement

Advertisement

How I Provide Against Coughs and Colds

BY A MOTHER

"Last winter I resolved to provide in advance for the season's colds and coughs—and I did it. I spent less money and I had no doctor bills. I suffered no dread, no anxiety; I had no sleepless, worried vigils—watching my children through the dangerous periods of a bad cold. I want other mothers to know how I did it—my gratitude will then be theirs.

"I bought of my druggist a bottle of Essence Mentho-Laxene and mixed it into a pint with home-made sugar syrup. It's no trouble—three minutes, a little sugar and hot water, that's all. Just follow plain easy directions. The very first dose brings relief and I have not had a serious cold or cough in my family since I adopted this pure good medicine. It contains no chloroform, or narcotics whatever. It's delicious and children don't fight it. I give it to my baby, my two older children and both my husband and self have found it supremely good in every way. It destroys the cold, stops the cough, corrects catarrhal trouble and prevents the dangerous after effects of a cold, because it is antiseptic, mildly laxative and tonic to the system.

"The manufacturers guarantee every bottle satisfactory or money back."

Essence Mentho-Laxene sold by leading druggists, price 75c, or direct by mail. "Best ever sold for cough and cold."

Blackburn Products Company, Dayton, Ohio, Dept. N. P. Send 5c in stamps for trial bottle and wonderful 1923 Almanac.

EYES TESTED FREE

Lowest Prices on Eyeglasses

ALL STYLE CLASSES

ON CREDIT

50c Down 50c a Week

$5.00 Near or Distance — Special Price Genuine Zylo-Shell Frame Glasses

It is no longer necessary to pay high prices to have your eyeglass prescription filled. We save 33 1-3 or more. We grind our lenses—FREE EXAMINATION by one of Boston's finest optometrists, a practitioner of 15 years' experience. All styles of frames. Lenses, such as Spherical and Toric, Bifocal and Kryptok, at lowest prices in Boston. Best Repair Work. Broken Lenses Replaced.

LENOX JEWELRY CO.

10 Bromfield St. Boston

Advertisement

RED PEPPER HEAT ENDS RHEUMATISM

Quickest Relief Known is Rowles Red Pepper Rub

[illegible]

[illegible]

[illegible]

Advertisement

Girlish Complexion Now Easily Acquired

By Mercolized Wax Method

[illegible]

BABY'S COLDS

can often be "nipped in the bud" without dosing by rubbing Vicks over throat and chest and applying a little up the nostrils.

VICKS VAPORUB

Over 17 Million Jars Used Yearly

For Fascinating Eyes

Make the Use of Murine a Daily Habit. This Refreshing Eye Lotion soon Makes Eyes Clear, Radiant, Beautiful! Harmless, Enjoyable. Sold by All Druggists.

MURINE FOR YOUR EYES

RAYMONDS

WOMEN'S WHITE SWEATERS

Fine Worsted, Extra Heavy, Each Sweater Weighs About 2½ Pounds. Big Shawl Collar. Full Length, to Allow for Wide Belt

8.95

THE NEW SHORT COATS

For Misses and Women. The style in the picture is made of Grey Astrachan

17.50

487 CHILDREN'S KNIT "LA TOSCA" SLEEPING GARMENTS 65 CENTS

Slight Seconds

SAMPLES Hand Crochet and Machine Made Zephyr BABY SACKS 95c

GIRLS' FUR COLLAR COATS

Up to Size 14 6.95

Sizes up to 6 4.95

GIRLS' Part Wool Navy Serge DRESSES 1.95

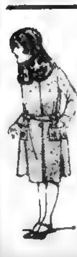

WARD'S — WARD'S

Clothing Values Never Before Equalled in Boston!

SALE of MEN'S OVERCOATS and SUITS

At the Greatest Savings Offered in 8 Years

Open Sat. Night Till 10 P. M.

Our buyers have just returned from New York with another remarkable purchase of real high grade clothing—bought at ridiculously low prices despite the increased cost of raw materials. Our enormous outlet placed us in a position to buy out several manufacturers' complete made-up stocks for spot cash—this is the reason for this big saving opportunity.

$14 Actual $22.50 values

Overcoats

—of every material, style and shade—Big warm Ulsters—Snappy Ulsterettes—Beautiful Plaid Backs—Great Coats—Box Coats—Conservative or Young Men's Models.

$17 Actual $27.50 values

A bigger and better assortment than offered elsewhere. A style and shade for every man. Plenty of browns, greys, mixtures and heathers. ALL SIZES.

Adler Collegian OVERCOATS $24.50 & $29.50

An unusual opportunity to secure one of these nationally known overcoats in this sale at a big reduction.

SUITS

Of the finest materials, tailored to fit perfectly and wear satisfactorily. The newest 1, 2 or 3-button styles, in single, double-breasted or sport models; various new fabrics. All sizes.

$21 Actual $35.00 values

Our Guarantee

We guarantee to undersell (quality for quality) any other store in Boston, or refund the difference in price to the customer at once.

OPEN SAT. NIGHT TILL 10

Ward's INC.

"Outfitters from Lad to Dad"

CORNER WASHINGTON & HANOVER STS.

Look for the Name—Be Sure to Locate Ward's Bldg.

SWEATERS

Pure wool, shaker knit, slip-over style, navy, brown... $4.98

Special Today!

SCREEN CENSOR IS OPPOSED IN BOTH PARTIES

Democratic sentiment throughout the State is overwhelmingly opposed to censorship of the movies. Out of thirty-one Democratic chairmen in cities and towns in the State only two are in favor of censorship. This is far from being the complete list, but the early returns from these places, in response to a request for their views, shows that the opposition to censorship is not confined to any one party.

Among the cities and towns which according to the Democratic leaders are against Censorship are Springfield, Westfield, Malden, Haverhill, Lowell, New Bedford, Brockton, Framingham, Gloucester and Attleboro.

This is practically the same in the replies of Republican leaders throughout the State.

"Lowell will go three to one against Censorship," is the word from that city.

The Rev. Dr. Fred Winslow Adams of Trinity Methodist Church, Springfield, will appeal to the members of this congregation, next Sunday, to vote against censorship. He is strongly against censorship, following several years of study of the film industry. Dr. Adams was formerly head of the Federal Council of Churches in New York.

"Censorship is a weak attempt to shift the responsibility for youth upon the shoulders of a political appointee," says Dr. Adams.

Here are the opinions of some of the Boston American readers, in the movie censorship letter contest:

SOME LETTERS.

Editor Boston American:

In regard to the "Censorship Bill" I would like to ask each and every member of the Legislature who voted for it if they would sanction the censorship by an individual of their own daily wishes and needs.

Our being, both physical and mental, has various needs to strengthen and improve it, and because "one" does not like for his "own" physical being certain things, shall he deny such things to all others to whom such may be highly beneficial?

And so with our mental being. Let each and every individual determine for himself what he wishes to strengthen and improve and "please" his mind for his own benefit, and I'll guarantee that with few exceptions, always to be expected, that nothing will be accepted which would deteriorate his mental condition.

Let the public and the free "press" be the censors and the result cannot but be more than satisfactory.

Make public any bad condition or fact, and it soon disappears by popular disapproval.

BY ALL MEANS "KILL" THE OFFENSIVE CENSORSHIP BILL BY MARKING YOUR BALLOT A DECIDED "NO."

Harry F. Atwood says in "Back to the Republic": "The important function of individual rights is to stand guard day and night to prevent the government or any 'person' or 'group' of persons from trespassing upon the inherent rights guaranteed by the 'Constitution' to every individual under its 'protection.'"

THOMAS E. MACK
No. 163 Pleasant St., New Bedford

PROTESTS "BUTCHERING."

Editor Boston American:

What we want is intelligent criticism of the photoplay and not a barbarous treatment for this new art. It is an art that promises to give such wonderful opportunities for the masses as no other form of entertainment has done before.

The photodrama educates as well as entertains. Millions are held spellbound while their heroes of the screen perform in action what very few could express in the spoken word.

Yet there are men who would deprive the public of an art which has just begun to show the wonderful effects of graphic education. Expert censorship is sometimes helpful and honest in its meaning but this half boiled, manifestly sentimental, perverted and ignorant butchering of films is disastrous to art in all its forms. It should be stopped before it has had a chance to strike its roots too deeply.

GOODWIN T. WESTLAND,
No. 12 Rutland street, Cambridge.

Movement Presumptuous, Says Rabbi Abrams

"THE whole movement seeking to introduce in America the foreign notion of an autocratic censorship of books, moving pictures and artistic productions is a threat to our intellectual liberty. This movement has the earmarks of insolence which goes with fanaticism. There is already a law against the publication of indecent productions and books. What right has any individual, self-appointed or appointed by another, to take upon himself to censor our taste?

"If the public wants something, has it not the machinery of legislation for the translation of its will into action? Has it not the police for the enforcement of its translated will?

"Then again the mischief goes further. A good book or moving picture or drama suppressed is a loss to all generations. They are the property of the ages. It is the taste of men and women, still unborn, that the censor would decide. He is the censor par excellence he censors eternity itself.

"This movement is presumptuous, for it assumes that an individual censor and a small body of comrades-in-purity are the real educators of mankind. They would pass on Shakespeare, on the Bible, on every book and work of art that speaks courageously and honestly about the fundamental facts of life. That this presumption be properly rebuked it is necessary that all unite and protest against it." *Statement of Rabbi Samuel J. Abrams of Temple Ohabei Shalom, Boston.*

HINT AT GRAFT IN SCHEME FOR MOVIE CENSOR

Movie censorship is likened to the burning of the Salem witches in the old Puritanical days by indignant residents of Greater Boston.

Outright charges that this is but another hypocritical attempt at political graft are heard, as the Boston American seeks the opinions of workers in this part of the State.

Here is what a few of them say:

DECLARED IMPRACTICABLE.

Fred Visconti.

Fred Visconti, No. 63 Bromley Park, Jamaica Plain: "Censorship is not practical. In theory, it might fool some people. But in fact, it can be nothing more than a hypocritical effort to 'protect public morals.' Since when have our law makers and our police departments proven inadequate to protect the public morals without adding this unnecessary and unpopular system of censorship? Those who favor censorship are merely telling the people of Massachusetts that they are of such a low moral standard that they, the public, need a guiding hand."

Helen E. Shea.

Miss Helen E. Shea, No. 288 Highland street, Roxbury: "I have been reading the amendment with reference to movie censorship and I must say that it is a complicated affair. I know there will be lots of people who will not be able to tell whether or not they are voting for or against censorship, but if they will all remember to mark their cross against 'No' they will be on the right path. If they would only make this referendum simple in reading they would not be confusing the voters into voting for censorship. Remember, everyone, to vote 'No.'"

Advertisement

OUCH! BACKACHE! RUB LUMBAGO OR STIFFNESS AWAY

Rub pain from back with small trial bottle of old "St. Jacobs Oil"

St. Jacobs Oil stops any pain, so when your back is sore and lame, or lumbago, sciatica or rheumatism has you stiffened up, don't suffer! Get a small trial bottle of old, honest St. Jacobs Oil at any drug store, pour a little in your hand, and rub it right on your aching back; and by the time you count fifty the soreness and lameness is gone.

Don't stay crippled! This soothing, penetrating oil needs to be used only once. It takes the pain right out and ends the misery. It is magical, yet absolutely harmless, and doesn't burn the skin.

Nothing else stops lumbago, sciatica, backache or rheumatism so promptly. It never disappoints!

You can't be really happy without this key
You'll find it next week

Open Until 10 O'Clock Saturday

REMOVAL SALE

Everything must GO!

All Misses' and Women's Wear Sacrificed

Our entire stock must be sold before we move
Hundreds of bargains in new Fall apparel of all kinds

This "Salt's" plush coat, 32 inches long, $15.98

Women's and Misses'

COATS

Everything Must Be Sold $19.98 Everything Must Be Sold

New fall models in the latest colors. Velour, Polaire or Salt's Plush. Many have fur collars. Plenty of plain, mannish styles.

FREE ALTERATIONS

Velour Coats with beaverette fur collar, belted model with embroidery on back $12.98

Very good quality velour and Salt's Plush Coats, full silk lined, all sizes..... $26.98

Other splendid coats in the new styles $10.98 to $45

This mannish cut coat in good brown velour, fully lined, $10.98

REMOVAL SALE PRICES BREAK ALL RECORDS FOR VALUE

Women's and Misses' DRESSES

Removal Sale Prices

$9.98 to $15.98

New, charming models in poiret twills, crepe de chine, tricotine and all-wool serge materials, some plain and others trimmed with silk embroidery or braid. All sizes and shades.

The Season's Best Seller

A striking, handsome model in velvet and ribbon. Comes in beautiful brown, black and blue combinations. One of the prettiest of the new hats—at the most reasonable price in a long time.

Removal Sale Price $3.69

New Sport Hats in Fall's Best Colors

A whole, big table of new shapes in felt and velvet. All the popular colors. On the Street Floor $1.00

FLANNELETTE UNDERWEAR

NIGHTGOWNS

Regular and out-size gowns, in V and high neck.

$1 to $1.98

BLOOMERS

Regular and out-size bloomers.

39c - 49c

Girls' and Women's Sweaters

Slip-on style, excellent material; latest styles; all the new shades.

Removal Sale Price... $1.98

Others $2.98 to $8.98

GIRLS' COATS

Excellent quality materials in brown and navy, with fancy fur collars.

Removal Sale Price $6.98

Other good girls' coats $8.98 to $15.98

VOILE WAISTS

Good quality voile; some plain and some fancy trimmed. Sizes 36 to 46

Removal Sale Price... $1.00

Teddy Bear SUIT $4.45

Grey or peacock; sweater leggins, mittens and cap. Sizes 2 to 6. A $7.50 value.

Everything Must Go

"Your Money Back If You Want It"

WOLF'S

"MY CLOTHIER"
HANOVER AND PORTLAND STREETS
Just a Step From Washington Street

Child's Coats

Removal Sale Price

$4.95

Brown, navy or reindeer, in good warm materials, with fur collar. Sizes 2 to 6.

Everything Must Go

LEGAL STAMPS GIVEN AND REDEEMED

Jordan Marsh Company

Where None But QUALITY Merchandise Is Allowed

Correct Corsets for Misses *and Women of Slight Figure*

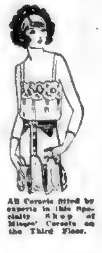

All Corsets fitted by experts in this Specialty Shop of Misses' Corsets on the Third Floor.

NOW that the dancing season has come again, the correct corset is most important. The new arrivals include corsets lightly boned and without bones—giving the proper support yet allowing perfect freedom of action.

Dancing Corsets—one model illustrated, for slender girlish figures and women of petite form—in satin, radium silk and brocaded silk, elastic and brocade or elastic and coutil—also elastic step-in corsets.

1.50 to 12.50

Girls' New Lisle Hosiery

Lisle Thread Hose for Girls and Misses—fashioned foot, seamless leg—in black, white and cordovan.......60c

Other Hose for Girls 39c to 3.00

Girls' Knit Undervests

Light weight Vests of wool and cotton mixed—several styles of neck—sleeveless, half sleeve and long sleeve—according to size.

2.50 3.00 3.50

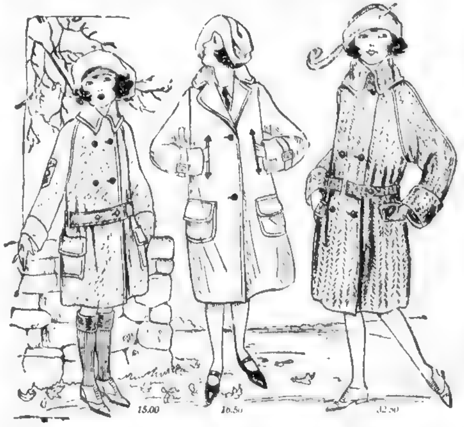

Girls' Coats—*Ready for cooler days*

The Smartest of Fall Styles for School and Sports Wear

Cheviot School Coats (sketch No. 1), lined throughout with red flannel; 6 to 12 years.....15.00

School Coats (sketch No. 2), of all-wool double texture cloth; 6 to 14 years 16.50

Tweed School Coats (sketch No. 3), imported plaid-back tweed; brown and oxford; 12 to 17 yrs...32.50

Fur-Collared Sports Coat, copen and brown, diagonal mixtures — opossum shawl collar; 10 to 15 years, 29.50

Other Coats for Girls 10.98 to 125.00

Warm Gloves *for Girls*

Mocha gloves in gray and brown with seamless knit wool lining; warm, durable and much in demand. Now 3.00

Other Gloves for Girls 75c to 4.00

White Fur Robes *for Baby*

Carriage and Go-Cart Robes, in large assortment, have just arrived—in sheepskin, coney and ermine.

5.00 to 100.00

Children's Coats—*A Quartette of Values*

Each Coat Has Hat of Same Material to Match

Boys' and Girls' Box Coats of fine cheviot (sketch No. 1), warmly lined with checked flannel; 2 to 6 years 12.50

Girls' Chinchilla Coats (sketch No. 2), very smartly styled; box model, belted all around—2 to 6 yrs..7.50

Girls' Tweed Coats (sketch No. 3), with large opossum collar; 2 to 6 years 16.50

Girls' Broadcloth Coats (sketch No. 4), trimmed with beaver fur, stitching and self-covered buttons; 2 to 6 years............22.50

Other Children's Coats 7.50 to 62.50

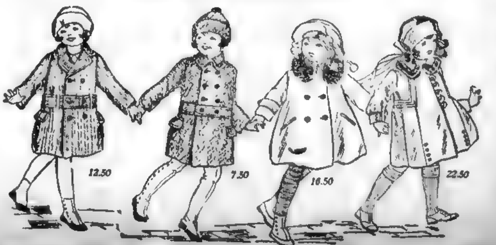

8 BOYS AND GIRLS RUN AWAY AND START TRIAL MARRIAGES

COUPLES ARRESTED IN HOTELS

Other Youngsters in the Pact Back Out at the Last Minute and Stay in Lafayette, Ind.

(Copyright, 1922, by International News Service.)

Lafayette, Ind., Nov. 3.—Mary Alice Morehouse, sixteen and pretty, one of the principals in the Lafayette "puppy love" trial marriage circle, which already has involved others, today told her own story of the affair.

Mary Alice has returned home to the farm; her "ideal romance" is shattered. "Her man" has been sent away.

Those already involved in the usual burst of romance include:

Levan Cunningham, 19, and Alice Morehouse 16, arrested in a hotel in Bloomington, Ill.

Glen Cunningham, 17, brother of Levan, and May Zufall, 15, cousin of Alice Morehouse, arrested in St. Louis.

Leonard Johnston, 16, arrested in Kansas City, Mo., and Mabel Cartright, 14, arrested in St. Louis with Glen Cunningham and May Zufall.

It was reported in Lafayette today that seven other couples believing Lafayette too "tame" were in the agreement to elope.

GIRL TELLS OF TRIP.

Mary Alice Morehouse, back home, her hair down and wearing a gingham apron, told the story of the triple romance in these words.

"Mary Frances Zufall, who is my cousin, and I chummed with Glen and Levan Cunningham, I with Levan and Mary Frances with Glen. We had decided to get married and so we started to Kansas City, where the boys had jobs waiting as clerks in a hotel. All four of us were to go, but Glen and Mary Frances backed out at the last minute. Tuesday afternoon about 3 o'clock Levan and I left for Bloomington. We thought we'd get married there and then go on to Kansas City.

"At first there was to be no one in the plan, but the four of us. I don't know how Leonard Johnson and Mabel Cartwright joined in. We girls did not know either of them very well. But I guess Glen and Leonard were friends.

"Anyway, Mary Frances and Glen evidently decided to risk it, after all. We did not expect to meet them in Bloomington at all, but we did rather think we'd see them in Kansas City."

Mary's mother interrupted.

"It must have been that Cunningham boy's impetuosity. It was, wasn't it, Mary Alice?"

MOTHER BREAKS DOWN.

"He just carried me away. I have only known him about a month," Mary replied.

Mrs. Mary Morehouse sobbed hysterically. "I can't bear it, I can't bear it."

Mary Alice comforted her. She looks like a [illegible] baby. "That's all there is to it," she said.

"We signed the marriage contract that we'd live together for six months and then get a divorce if we wanted to, and registered at the hotel in Bloomington, and now I'm back. Levan went to Kansas City from Bloomington, and if he makes good—"

And Mary Alice's eyes took on a dreamy look — and she seemed strangely grown up.

The remarkable pact in which the couples were pledged to a 'trial marriage' was made some time ago, according to the girl. If the couples did not pan out well they'd just go back to school.

When on Wednesday morning it was found that the six were missing, mothers and fathers [illegible], a frenzied search and finally communicated with the police.

Word was flashed to nearby towns to watch for the young couples. The arrests resulted.

Blames Her In-laws

MRS. F. F. FORD AND CHILD.

DIVORCED, MRS. FORD DENIES SHE WILL WED

"It's an old warning, but it's just as good today as it ever was: When you marry, keep away from your in-laws."

Mrs. Frances Fay Ford, who has been granted a decree of divorce from Charles Lester Ford, hotel owner of Hampton, N. H. and St. Petersburg, Florida, makes this sage remark. In his defence, Ford, who was charged with cruel and abusive treatment, cited alleged photo "developing parties" of his pretty wife with John McDonald of Lowell, who was a guest at the Hampton Hotel in Florida.

The court found, however, that the "developing parties" were of a harmless nature, and Mrs. Ford was granted $2,000 alimony.

"Serious trouble began shortly after our marriage in 1919 when I was twenty, when we went to live at the [illegible] Hotel in Hampton with Mr. Ford's mother and father," she declared. "It is difficult enough for a young couple alone to adjust themselves to new conditions without the interference of the older family. Of course my husband's parents upheld him in anything he did.

"The last three years of my life have been a long nightmare. I am glad it is all over. I have no intention of marrying Mr. McDonald or anyone else. I am planning to go to work and provide a home for my baby so that I may have her with me permanently some day."

Mrs. [illegible] Ford, mother of Mr. Ford, has been given temporary charge of the Fords' baby daughter. Both parents have been granted permission to visit the child and have it with them for reasonable periods.

DYNAMITE R. R. TRACKS FOR THE SIXTH TIME

Springfield, Mo., Nov. 3.—Dynamiters blew up a portion of the track of the St. Louis-San Francisco Eastern Division, one mile west of Marshfield. Deputy United States marshals and railroad agents were rushed to the scene, twenty-five miles from here. The break in the rails set an automatic electric block signal and stopped an approaching train. This is the sixth dynamiting in this region in the last month. Rewards for dynamitings now total $4,500.

40 YEARS IN JAIL FOR MAN WHO ABUSED GIRL

Muskegon, Mich., Nov. 3.—Forty years in the State pen was the punishment meted out here by Judge John Vandervert to Ray Eugene Wilson, thirty-one, self-confessed abductor of eleven-year-old Rosalie Shanty, the "Venus" of the Muskegon beach, who was found wandering in the woods of Northern Michigan after a three-day search.

Almost before court proceedings started they were completed and the criminal was being rushed to prison to atone for one of the most brutal attacks in Michigan's history.

Wilson, uncouth, unshaven, his clothes unpressed, a tall, angular man, with a florid face, stood before Judge Vandervert as sentence was pronounced. The judge with difficulty controlled himself as he announced his decision. The muscles of his face twitched. His hands were clasped tightly behind him.

Dancing Purists Rap Fashionable Hotel Affairs

More than 500 men and women attended the sessions of the Massachusetts Committee on Dancing in the main ballroom of the Copley-Plaza, at which a campaign against objectionable dancing was inaugurated.

JOHN M. CASEY

City Censor John M. Casey, John H. Merrick, J. Heinemann, D. T. Montague and Mrs. Anna Steinhaeur were among those who spoke. That the moral tone of dances at fashionable hotels is no better than that of those held in public halls was stressed. The committee made arrangements to meet frequently in the interests of the general improvement of the moral tone of dancing.

CAN'T DIVORCE CRAZY HUBBY, SAY BRITISH

By International News Service.

London, Nov. 3.—Although the Supreme Court of Massachusetts holds that mental anguish is sufficient ground for divorce, the British House of Lords today refused to hold criminal lunacy as a just cause. The upper chamber of Parliament refused to grant a decree to the wife of Colonel Rutherford, who is serving a sentence as a criminal lunatic for murdering an army officer.

Mrs. Rutherford is fettered to a lunatic for life, but another woman's honor has been saved.

Mrs. Rutherford named a woman known as Amy Richardson as co-respondent. She was granted a decree nisi, but Miss Richardson appealed. Then the lunacy claim was put forward and the case went to the House of Lords.

The Lords held that Miss Richardson was guiltless, and that lunacy is no ground for divorce.

Lord Birkenhead is making a campaign issue out of the incident and in a speech at Birmingham this afternoon advocated divorce reforms.

Thirty Years of Know-How!

New Overcoats for Men

Clothe the Family on "Fair and Square" Credit
No Red Tape—No Delay—1st Payment
Delivery—Pay at the Rate of

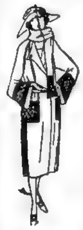

$1.00
PER WEEK

Prices as low as though you had paid cash

Men's New Fall Overcoats, $30.00

Women's Suits and Coats, $19.50 to $75

CUMMINS CLOTHING CO.
825 Washington St., Corner Common

F. G. COLLINS SHOE CO. 95 Summer Street

Fashions Foremost For Fall

"How can you do it?" An expression heard every day in our stores. The following is just a hint of what we can do, but we know "seeing is believing," so be sure to see our styles before you select your new fall shoes:

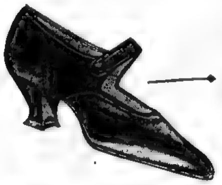

Black and Brown Satin Brocaded or Plain Strap Pumps

$3.95

—very new style
—very special price

Black and Brown Calf Oxfords

—military or low heels.
—very "good" style
—mighty low price

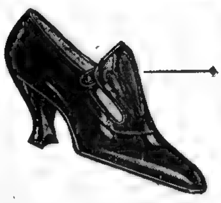

Tongue Pumps—Satin, Calf or Patent

$3.95

fashion's newest at our moderate price.

F. G. COLLINS SHOE CO.
95—Summer St.—95

EMERSON'S

An Extraordinary Purchase of

Fine Wool and Fibre

Sport Hose

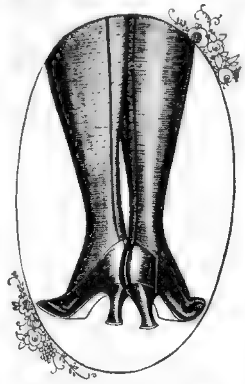

Here is superlative value—for week-end Hosiery buyers—these seam-back Sport Stockings—with very elastic tops—every pair guaranteed to wear perfect—the Emerson quality standard in every detail. Sizes 8½ to 10½.

Colors include:

Cordovan	*Camel's Hair*	*Blue*
Grey	*Green*	*Black*

$1.69 pair

Mail and Phone Orders Carefully Filled

D. R. EMERSON Co
ESTABLISHED 1842
35 Temple Place, Boston

Get a Purchasing Check for CREDIT On Cash Stores

McLaughlin's $1 A Week Purchasing Check

You can buy any clothing or merchandise with this check on credit at the cash stores. Buy what you want and pay your bill to us at the rate of one dollar a week.

McLAUGHLIN
New Location 665 Washington St.
Gaiety Theatre Bldg. Open Sat. Eves.

SUPPRESSED BY THE JAPANESE GOVERNMENT

KIMONO

Telling the Appalling Inside Facts of Japanese Family Life

—The Truth About—

THE GEISHA GIRL, and her sinister influence!
WIVES (of all degrees) how they are sold, enslaved, degraded!
WHITE WOMEN (of Europe and America), how they are regarded by the Japanese—Their constant danger.
INTERNATIONAL MARRIAGE—A pitiful example and—What is the "Yoshiwara"?

All told by a diplomat who knows from *experience.*

STARTS IN NEXT MONDAY'S

BOSTON AMERICAN

JOHN JACOB ASTOR TO TAKE HIS MILLIONS TO ENGLAND

GREAT WEALTH TO BE "EXPOSED" TO BRITISH TAXATION

London, Nov. 3.—The Astor wealth, made by the noted John Jacob Astor, will be "exposed" to taxation in England. The branch of the family which abandoned America finds it can't win in politics without bearing its share of the tax burden.

The remark of Major John Jacob Astor, who said, "I am transferring my wealth from America to this country," was treated as a big item of news in today's papers.

Maj. J. J. Astor.
International News Reel Photo.

One headline read: "Astor millions coming here." By some it was assumed that the major, who is a brother of Viscount Astor, merely referred to his recent investment in Lord Northcliffe's share of the London Times' stock, which he and J. A. Walter purchased for more than $6 000,000, but others gave the remark a more sensational turn.

Major Astor, who is contesting for a seat from Dover in the coming elections, made the statement in replying to a heckler who inquired whether he was going to expose his own wealth to British taxation.

New York Speculates on Plans of Astor

New York, Nov. 3.—There was speculation in New York today over the reported announcement by Major John Jacob Astor that he was transferring his wealth from America to England. The realty and personal holdings of the late Baron (William Waldorf) Astor in the United States totalled more than $50,000,000, according to a referee's report filed last March in Supreme Court.

Of this vast fortune, in which Major Astor participates with Viscount Astor, his elder brother $50,000,000 is represented in realty. The property was conveyed to the two sons in trust in 1919, and the income from that source is placed at $5 291 260. In addition Major Astor was given outright by his father Manhattan realty valued at more than $7,000,000.

Gets K. K. K. Note

MAX SCHWARTZ

Lynn tailor threatened in message wrapped around stone thrown in at door of his shop. Rumors of a Junior Klan, organized among high school pupils, followed the act.

JUNIOR K. K. K. AT LYNN HIGH RUMORED

When Max Schwartz, a tailor at No. 55 Lawton avenue, Lynn, informed the police that he had been threatened by members of the Ku Klux Klan, rumors of a junior klan organized among high school students, broke out anew.

Schwartz showed the police a note ordering him to leave Lynn and go to Russia "at once." According to the man's story, he was sitting in his tailor shop when the message wrapped around a stone was thrown in at the door.

It read: "K. K. K. You miserable Jews, we have stood your kind long enough. You dirty foreigners. You Bolsheviks. Go back to Russia, where you belong. You are not wanted here."

SEEK EX-SOLDIER IN ATTACK ON OFFICER

Paris, Nov. 3.—The German police have announced that they are on the trail of an American ex-soldier named Frank Johnson, suspected by them in connection with an attack on J. A. Sourwine, former major in the United States Army, according to the Mayence correspondent of Le Journal. Major Sourwine was stabbed and robbed on an express train between Coblenz and Frankfort. He is recovering from his injuries.

SENATOR WALSH RAPS G.O.P. FOR BONUS VETO

Fall River, Nov. 3.—A stirring speech indicting the "predatory interests" of the Republican party for dictating President Harding's veto of the soldiers' bonus bill was delivered at Democratic rallies here and at other mill cities by U. S. Senator David I. Walsh.

Senator Walsh

"The veto on the Veterans' Adjusted Compensation measure is a typical illustration of the extent to which the predatory financial interests have dominated this administration," the junior Senator declared.

"At the direction of one of the leading Representatives of the ultra rich group, Secretary of the Treasury Mellon, the chief owner of the world monopoly—the aluminum trust—every effort to adjust the veterans' compensation has been thwarted.

"Yet at his instance to the satisfaction of the international bankers a secret commission was organized to refund the enormous sums of money due the people of America to loans to foreign governments during the war. This same officer directed the program that led to the reduction of taxes upon corporation stocks and profiteers in the sum of $615,000,000 per year.

"This administration could donate from the treasury of its stupendous sums of money to corporations for their losses upon war contracts yet it has not one cent to compensate our veterans for their economic losses."

Thousands of men women and children will have the benefit of this wonderful key next week

Be sure you get yours

Courtesy—Satisfaction—Service

MEN'S, YOUTHS' AND BOYS' CLOTHING

$1.00 A WEEK

LADIES', MISSES' AND GIRLS' CLOTHING

Clothing on Credit

For the Family

A short walk from the theatre district and not far from Essex and Boylston subways, we invite you to call and see how well we are prepared to serve all of the wants of the family. A small payment down and a long time to pay balance.

Men's Coats, Suits, Sweaters, Hats, Raincoats

Women's Coats, Suits, Furs, Waists, Sweaters, Hats, Dresses

JEWELRY PHONOGRAPHS BICYCLES

AMERICAN SUPPLY CO., Inc

801 and 803 Washington Street—Near Hollis Street

Open Monday and Saturday Evenings

VORENBERG'S VORENBERG'S

LAST DAYS OF OUR

47TH ANNIVERSARY SALE

YOUR FINAL OPPORTUNITY TO RECEIVE

A $5 or $10 GOLD PIECE FREE

Gift Plan—To purchasers of men's suits and overcoats priced from $25 to $45, a $5 gold piece. From $50 and upwards, a $10 gold piece. In all other departments we will give a straight 10% discount.

Today and Tomorrow a Wonderful Overcoat Show

On That Great Overcoat Floor of Ours

OVERCOATS

Our great display of high type all wool overcoats, in an unusual assortment of rich plaid backs, in a variety unexcelled in any other store in New England and perhaps throughout the country. Many exclusive patterns, in many styles for young men and men who stay young. The raglan, loose shoulder coat, young man's ulsterette, the big ulster for hard weather; all new models in a variety of yokes, pleats, belt backs and belt around, also conservative models for men who wish them.

When you consider that all merchandise is this season's best and latest and marked at such attractive prices, in addition to $5 and $10 gold piece gifts, you will really appreciate what a truly wonderful sale this is.

$25 $30 $35 $40 up to $50

Cheap fabrics, poorly made or ill fitting garments have no place in our store

VORENBERG'S

WASHINGTON, HANOVER AND ELM STREETS

DEMAND U. S. SEIZE MINES AND OIL

Petitions that the Legislature adopt resolutions calling upon Congress to pass legislation for the federal government to take over the coal mines and oil wells were today filed with the Clerk of the House by former Representative Charles H. Morrill of Haverhill. The signers in addition to Mr. Morrill are Dr. John McVey of Haverhill, Socialist candidate for the State Senate in opposition to Senator Lambert P. Wadleigh of Merrimac and Ralph E. Gardner of Haverhill, Socialist candidate for Representative against Representative Joseph P. Curtis of Haverhill.

MRS. MARY A'HEARN'S FUNERAL IN REVERE

The funeral of Mrs. Mary A'Hearn, widow of Michael A. Hearn, was held from Immaculate Conception Church, Revere, today. A solemn high mass of requiem was sung. Mrs. A'Hearn had been a resident of Revere since it was known as "North Chelsea." She devoted a great deal of her life to the charitable and church work of Revere. She is survived by six sons and two daughters, Cornelius F., Edward, Bartholomew, James, Daniel, [illegible] and Mary.

UNDERGROUND WIRE PETITION REJECTED

The petition of Mrs. Bridget A[illegible] of Nos. 43 45 Lexington street, [illegible] that the Charlestown Gas & Light Company supply her [illegible] by underground conduits rather than overhead wires was dismissed today by the Public Utilities Department. Because of the cost of installing conduits the department contended it was inadvisable to establish this precedent. It was noted that the company was willing to furnish power through [illegible] wires.

CAN SEARCH AUTOS WITHOUT WARRANT

Lansing, Mich., Nov. 3.—The right of police officers to search automobiles for evidence of liquor law violations without the formality of a search warrant was upheld by the Michigan Supreme Court today. Three of seven members of the court, however, filed a dissenting opinion holding that the ruling was un-American, arbitrary and despotic and rendered [illegible] persons [illegible] to an entire [illegible] espionage and [illegible] of Rights to a "scrap of paper," the dissenting opinion held.

SENTENCE EIGHT FOR BUFFALO CITY GRAFT

Buffalo, Nov. 3.—John F. Malone, former State Senator and until January 1 a city commissioner, was sentenced today to three and one half to seven years in Auburn prison for grafting from the city. Seven others in Malone's department, parks and public buildings, were also sentenced. The peculations will reach $250,000.

52 STOCK SALESMEN LOSE REGISTRATION

The registration of fifty-two stock salesmen of the Inter City Sales Company and Inter-City Corporation, Nos. 311 Boylston street and 2A Park square have been revoked by the Department of Public Utilities for their failure to file with the commission changes in their mailing addresses and for failure to provide the commission with information as to the names of the respective brokers by whom they were employed.

POPE TO CREATE 6 NEW CARDINALS

Rome, Nov. 3 (By International News Service).—A consistory will be held at the Vatican on Dec. 11, when six new Cardinals will be created—four Italians and two "foreigners"—according to the Giornale D'Italia today.

The two "foreigners" probably will be Americans.

AWARD WOMAN $500 ON SHOPLIFT CHARGE

Mrs. Anna Betrosian of Lawrence was today awarded $500 damages by a jury in Federal Judge Morton's court in her $5,000 damage suit against the C. T. Sherer Company of Worcester, a department store. She alleged that she was arrested and detained for shoplifting in June 1919, when she was innocent of any crime and that during her detention she was assaulted. The case was tried in a federal court because Mrs. Betrosian is an alien.

Kornfeld's SPECIALTY BASEMENT

Saturday at 9

Mail Orders 15c extra Phone Beach 1222

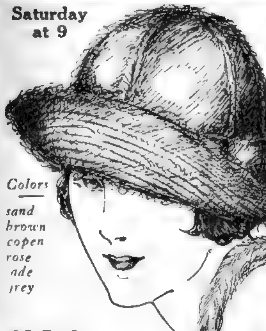

Colors
sand
brown
copen
rose
ade
rey

WOOL SPORT HATS 95c

63 Temple Pl.—63-69 Summer St.

POLITICAL ADVERTISEMENT POLITICAL ADVERTISEMENT

155 Democratic VICTORY RALLIES

500 SPEAKERS TODAY 500 SPEAKERS

Including—Senator David I. Walsh, Colonel William A. Gaston, Hon. John F. Fitzgerald, Mayor James M. Curley, Mayor Peter F. Sullivan, Mayor Edward W. Quinn, Joseph B. Ely, Hon. Andrew J. Peters, Hon. Eugene N. Foss, Former Atty. Gen. Thomas J. Boynton, Richard Olney, James H. Vahey, Samuel Kalesky, Congressmen James A. Gallivan and Peter F. Tague, Dr. Joseph Santosuosso, Joseph L. P. St. Coeur, and the entire Democratic State Ticket: For Secretary of State, Charles H. McGlue; for State Auditor, Mrs. Alice L. Cram; for State Treasurer, Joseph E. Venne; for Attorney-General, John E. Swift.

LAWRENCE
City Hall, 8 P. M.
Pacific Mills
Arcadia Mill
NORTH ADAMS
GREAT BARRINGTON
INDIAN ORCHARD
Myrtle St. School, 8 P. M.
WEST NEWBURY
P. O. Sq., 7:30 P. M.
FOXBORO
Square, 8 P. M.
NEWBURYPORT
Brown Sq. Park, 8 P. M.
WARE
Nenameseck Sq., Noon
ANDOVER
Town Hall, 8 P. M.
BILLERICA
Pinehurst Hall, 8 P. M.
Talbot Mills, Noon
NORTH SCITUATE
R. R. Sq., 8 P. M.
Front St., Scituate, 7:30 P. M.
FORGE VILLAGE
Square, 4 P. M.
MELROSE
R. H. [illegible] Co. Plant, Noon.
FRAMINGHAM
Dennison Mfg. Co., Noon
ABINGTON
Arnold Shoe Co., Noon
Crosset Shoe Co., Noon
BRAINTREE (Noon)
Slater & Morrill Mills
Rice & Hutchins Co.
CAMBRIDGE
Central Sq., 8:15 P. M.
Berkshire and Camb. Sts., [illegible] P. M.
Fourth and Camb. Sts., 8.45 P. M.
WINTHROP
Point Shirley, [illegible] P. M.
Beach Sts., 7:30 P. M.
Centre, [illegible] P. M.
Highland Sta., 8 P. M.
BROCKTON
Protectors' Hall, 8 P. M.
Douglas Factory, Noon
Montello and Centre Sts., 12:30.
Walkover Shoe, Noon.
Diamond Shoe, Noon
WORCESTER (Noon)
Reed Foundry.
Leland & Gifford
Crompton & Knowles.
Whittall Mills.
Curtis & Marble.
Wyman & Gordon Foundry
Rice Sq. School, 7:30 P. M.
English Social Club, 8 P. M.
Peter F. Sullivan Club, 8 P. M.
Grand and Canterbury Sts., 8 P. M.
Hurley Sq., 8:15 P. M.
[illegible]wood Ave. School, 8 P. M.
CONCORD
Town Hall, [illegible] P. M.
LOWELL
Auditorium, 8 P. M.

LEE
GLOUCESTER
P. O. Sq., 8 P. M.
NORWOOD
Common, 8 P. M.
Plympton Press, Noon
AMHERST
Town Hall, 8 P. M.
WAVERLEY
Square, 8 P. M.
MALDEN
Suffolk Sq., 7:45 P. M.
Boston Rubber Shoe, Noon
Converse Rub. Shoe, Noon.
NORTH ANDOVER
Square, 7:30 P. M.
NORWELL
Square, 7 P. M.
MARSHFIELD
P. O., 8 P. M.
WINCHENDON
Depot Sq., 8 P. M.
EVERETT (Noon)
Andrews & Wasgatt Co.
WOLLASTON
Tubular Rivet Co., Noon.
QUINCY
Fore River [illegible] Co., Noon
WATERTOWN (Noon)
Aetna Mills
Hood Rubber Co.
REVERE (8 P. M.)
Beachmont R. R. Sta.
City Hall, 8 P. M.
SPRINGFIELD
P. O. Sq., 8 P. M.
Memorial Sq., 8:30 P. M.
Winchester Sq., 9 P. M.
Westinghouse Pla., Noon
SOMERVILLE
Teele Sq., 7:15 P. M.
Davis Sq., 7:30 P. M.
Ball Sq., 7:45 P. M.
Magoun Sq., 8 P. M.
Marshall St. and Broadway, 8:30 P. M.
Union Sq., 9:15 P. M.
Central and High Ave., 10 P. M.
PITTSFIELD
BEDFORD
Town Hall, 8 P. M.
LENOX
WAKEFIELD
Square, 8 P. M.
Greenwood Hose Co., Oak St., 7:30 P. M.
Winship & Boit Co., Noon.
WALPOLE
Square, 8 P. M.
MAYNARD
Co-Operative Hall, 8 P. M.
LUDLOW
P. O. Square, Noon

WOBURN
Common, 8 P. M.
Am. H. & L. Co., Noon
ROCKPORT
P. O. Sq., 7:30 P. M.
DUXBURY
Cable Station Sq., 8 P. M.
PEMBROKE
Square, 7:30 P. M.
RANDOLPH
Richards & Brennan Shoe Co., Noon.
BEVERLY
U. S. Shoe M. Co., Noon
ROCKLAND
Emerson Shoe Co., Noon.
Rice Hutchins Co., Noon.
WEYMOUTH (Noon)
Alden Walker & Wild Shoe Co.
Edw. Clapp Shoe Co.
Stetson Shoe Co.
LYNN (Noon)
Gen. Elec. Co. Fairchild St. Gate, Pitman St. Gate, Federal St. Gate.
CHELSEA
Bellingham Sq., 9 P. M.
Chelsea Sq., 9:30 P. M.
Revere Rubber Co., Noon
WATERTOWN
Lexington and Main Sts., 8:15
[illegible] Store, 8:45 P. M.
Bemis Station, 9 P. M.
MEDFORD
Square, 7 P. M.
Salem St. Car Barn, 7:15 P. M.
Tufts Sq., 7:30 P. M.
Hillside, 8 P. M.
Salem St. Fire Sta., 7:45 P. M.
West Medford Sq., 8 P. M.
BOSTON
CHARLESTOWN
Bunker Hill and Elm, 7:30.
City Square, 8:30
Hayes Sq., 9 P. M.
WEST ROXBURY
Bowditch School, 8 P. M.
Roslindale Mun. Bldg., 8 P. M.
Francis Parkman School, 8 P. M.
Robert Gould Shaw School, 8 P. M.
Central Sq., E. B., 10 P. M.
Wash. & Market Sts., 8 P. M.
Harvard & Brighton Aves., 8:30 P. M.
Oak Sq., 7:30 P. M.
DORCHESTER (8 P. M.)
Mt. Vernon and Dor. Ave.
Andrew Sq.
Dudley & Ramsey Sts.
Adams and Dor. Ave.
Peabody Sq.
Blue Hill & Lawrence Ave.

MEET JOHN F. FITZGERALD, DOHERTY AND SWIFT ON THEIR DAY TOUR AT THE FOLLOWING PLACES:

10 A. M. Clinton, Clinton House; 11 A. M. Lancaster, P. O.; 12 Noon Leominster, Monument Square; 12:30 P. M. Fitchburg, Depot Square; 1:30 P. M. Lunenburg, Town Square; 2 P. M. Townsend, P. O.; 2:30 P. M. Pepperell, R. R. Square; 3 P. M. Groton, Town Square; 3:30 P. M. Shirley, Post Office; 4 P. M. Ayer, Depot Square; 4:30 P. M. Littleton, Town Common; 5 P. M. Westford, P. O.; 5:30 P. M. Chelmsford, P. O.; 6 P. M. Billerica, Town Square; 6:30 P. M. Tewksbury, Town Square.

DEMOCRATIC CAMPAIGN COMMITTEE
Michael F. Phelan, Chairman
Arthur Lyman

Boston Brockton Beverly Hartford Hyde Park Lynn Providence Salem Springfield Worcester

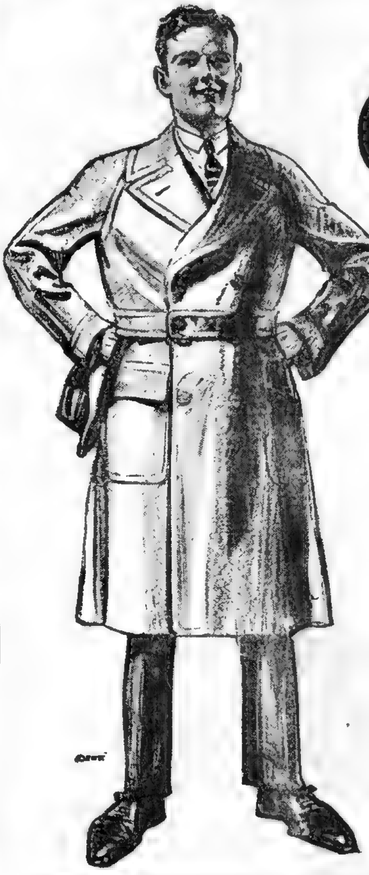

If You're Looking for

Overcoats

Here's the Place to Come

Long coats and short coats, big coats and little coats, loose coats and fitted coats, light coats and dark coats, dress coats and sport coats, lined coats and plaid backs, single breasted and double breasted, with belts and without, in every worthy fabric the looms have produced and in every model that Fashion decrees and good taste approves.

And All GOOD Coats, too

It isn't merely the size and variety of the stock, but the quality also that makes this store the acknowledged headquarters for Overcoats. You'd think that among so many thousands of garments a few undesirables might have crept in. But not so. We can vouch for the character of every coat in the store. They all had to pass muster before being admitted and the poor ones had to go elsewhere.

And All Exceptional Values

On top of all other overcoat advantages this Live Store offers is that of better value. No other store is going to give you so much style, quality, good looks, warmth and satisfaction—so much downright overcoat goodness—per dollar of the price as we will.

So here are the most overcoats, the finest overcoats, the most attractive overcoats, the widest variety of overcoats and the best overcoat values, no matter what price you want to pay.

$20 $25 $30 $35 $40

and so on up to $75

Kuppenheimer Overcoats $30 up

Gloves---$1 to $7.50

Every good kind for street or dress wear, unlined or lined with silk, wool or fur, button or strap wrist styles. Popular prices are

$2 $2.65 $2.95 $3.65

Sweaters---$5.50 to $12.50

Complete assortment of good [illegible] Shakers in pull-over or coat styles, and [illegible] worsted and rib-stitch jackets are selling fast at

$6.50 $7 $8.75 $10.50

Wool Hose---50c to $1.65

Large stock and wide variety of the various fancy clocked styles and heather mixtures, especially attractive at

65c 95c $1.15

Cooper Union Suits

All here from $1.45 to $7 in worsted mixtures, all wool or cotton; light, medium or heavy. The popular ones are

$1.65 $1.95 $2.50 $3.25

Men's Suits $22.50 to $55

Sheep-Lined Coats Short ones $16.50 Long ones $30

Mackinaws $10 to $20

Open Saturday Evenings

Kennedy's

Summer and Hawley Streets

New England's Largest, Livest, Leading Men's Store

2ND SECTION-HOME NEWS
More Pictures, Comics, Fiction and Features than any other Boston Newspaper

BOSTON, FRIDAY, NOVEMBER 3, 1923

BOSTON AMERICAN

LARGEST EVENING CIRCULATION IN NEW ENGLAND

THIS PAPER IS NOT COMPLETE WITHOUT THE FIRST SECTION—GET BOTH.

FIRST WITH THE LATEST
Only Boston paper with full leased wires of International, Universal, Cosmopolitan and Associated Press News Services

TWO COMPLETE NEWS SECTIONS, TWO FIRST PAGES, TWO FICTION PAGES, 24 AND 25, TWO PAGES OF COMICS, 22 AND 23

RAAB GIRL MAY TAKE PRESTON CASE TO ALLEN

☆ ☆ ☆ ☆ ☆ ☆ ☆ ☆ ☆ ☆ ☆

Infant's Body Inside That of Dead Man

AUTOPSY AMAZES DOCTORS

Carried in Abdominal Cavity of Man, Aged 60, From Latter's Birth

Springfield, Nov. 3.—Medical circles here were astounded when it became known that the body of a male infant was found within the abdominal cavity of a Springfield man who died recently.

The discovery was made by Dr. Carl A. Schillander, associate medical examiner, during the course of an autopsy he performed on the man's body.

The child's body was well formed from the shoulders to the feet. The head was missing, however, and the arms were only rudimentary. The body was inclosed in a sort of sack, which was filled with a fatty fluid. It is believed by medical men that this sack crowded the internal organs to such an extent that considerable distress was caused at times.

According to Dr. Schillander, however, the man in question died a natural death, and was normal in every other way. He was a married man and had several children, and was about sixty years old at the time of his death.

Dr. Schillander is inclined to believe that the embryonic body had existed within the man since his birth. He said that it is probable that a freak of nature corrupted twin cells that would have been Siamese twins so that upon birth one cell was enclosed within the body of the other.

GRANDMOTHER STAYS FROM DIVORCE TRIAL

Neither Mrs. Parkhurst nor her mother, whom she accuses of being too friendly with her husband, appeared in the East Cambridge Divorce Court today when the case was called. The court room was crowded. Mrs. Cora J. Taylor, a seventy-year-old great grandmother of Kendall avenue, Framingham, is named as co-respondent by her own daughter. The case was continued from last Friday to enable counsel for Mrs. Parkhurst to produce a new witness. Today it was ordered postponed until the next session of the divorce court.

THE ADVERTISEMENT REPRODUCED BELOW APPEARS IN TODAY'S CLASSIFIED PAGE UNDER THE HEADING OF "JUNK."

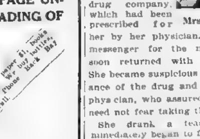

[illegible] prices offered; paper $1, books, [illegible] rags $1.00, iron 50c. We buy bottles, [illegible] metals, etc. Phone Back Bay [illegible] and truck will call.

GETTING DOWN TO BRASS TACKS, THERE IS NOTHING JUNKY ABOUT IT—INSTEAD, IT SPELLS DISCARDS TURNED INTO *COIN*. LATEST EXAMPLE OF HOW EVERYBODY'S EVERY-DAY AFFAIRS ARE SPREAD BEFORE YOUR EYE IN VITAL, INFORMATIVE FORM. SEE THE PAGE *DAILY*.

Surgeon Discovers Cure for Those Who Snore

Portland, Ore., Nov. 3.—Score another triumph for surgery. It bids fair to remove a common complaint for divorce. It will make Pullman cars noiseless and make burglary a more hazardous occupation.

Dr. M. C. McCorkle, prominent Portland surgeon, claims he can cure snoring. Five minutes' activity with a surgeon's scalpel on the nasal openings, a quick tucking back of the tissue—and he guarantees to send the patient home for a snoreless night.

WOMAN DYING; TOOK WRONG MEDICINE

Mrs. Lena Allen, forty five years old, of No. 1107 Blue Hill avenue, Dorchester, is believed to be dying at the City Hospital of poisoning after having drank one teaspoonful of belladonna at her home.

According to Mrs. A. E. Weiner, a tenant of the apartment below that of Mrs. Allen, the poisoning was the result of a blunder on the part of a wholesale drug concern in Boston which sent the wrong drug to the Allen home.

Mrs. Lena Allen

Mrs. Allen, Mrs. Weiner said, had ordered a bottle of medicine from the drug company, which had been prescribed for her by her physician. She sent a messenger for the medicine, who soon returned with the package. She became suspicious of the appearance of the drug and called up her physician, who assured her that she need not fear taking the medicine.

She drank a teaspoonful and immediately began to feel its effects. She staggered from her apartment into that of Mrs. Weiner and collapsed. The latter immediately sent an emergency call for the police ambulance, which she said failed to appear. Mrs. Allen was finally removed to the City Hospital in the hospital ambulance. Little hope was expressed for her recovery.

The husband, Samuel Allen, is engaged in the wholesale [illegible] business on Lincoln street. The couple have no children.

ASKS RECEIVER FOR FOREST PRODUCTS CO.

The Old South Trust Company today asked the Supreme Court to appoint a receiver for the Forest Products Company of Boston. The trust company alleges that the company failed to meet an execution of $3 764 due and payable November 8, 1920.

BLOW HIT PONZI'S DEFENCE

Records of Former Trial Go in as Evidence; Railman Lost $1,700 by Scheme

Charles Ponzi was dealt a crushing blow in his trial today before Judge Fosdick.

In November, 1920, Ponzi pleaded guilty to using the mails to defraud.

The prosecution today attempted to introduce the records in that phase of the case, and also the complete records in the case of the United States vs. Charles Ponzi through Arthur M. Brown, deputy clerk of the United States District Court.

Ponzi objected.

There was a recess of nearly an hour, during which the court looked up the law on that point. Following the recess the court ruled that the records could be admitted as evidence.

This is the first serious point established against Ponzi since the trial began.

During the day Charles S. Gallagher, a foreman of a roundhouse of the New York, New Haven & Hartford Railroad, demonstrated that he was probably the most gullible of all the victims of Ponzi. He testified that in June, 1920, John A. Dondero, one of the Ponzi agents, convinced him that the purchase of some of the artistic lithographs vended by the Ponzi outfit was a good investment. Gallagher fell for $1,700 worth of the coupons. When the notes matured, and represented (as Gallagher had been informed) the sum of $2 550, he went to the Ponzi office at School street.

Several hundred other customers who had been enmeshed in the high finance web were there ahead of him. He glimpsed Mr. Dondero, he said, and demanded to know.

Dondero, Gallagher testified, assured him everything was O. K. The mob, he told him, was merely there to collect. If he reinvested his $2,550, the witness said he was told, he could, in forty-five days more, collect $3 825 for his original investment of $1,700.

He fell for it.

All he ever collected was $100.

STATE THRILLED BY $1,000,000 LOVE SUIT

CHIEF FIGURE AND COURTHOUSE SCENES

Above, Mrs. Dorritt Woodhouse, who sues parents-in-law. Insert, Mrs. Catherine Pratt, dressmaker, who postponed operation for appendicitis in order to testify for plaintiff. At left, jurors who are hearing the case. At right, women spectators at the courthouse.

RICH WIFE SEEKING DIVORCE

Heiress to $100,000 Estate Sues Husband for Cruelty; Asks Custody of Child

Mrs. Elizabeth Willis of Boston today filed suit for divorce in the Suffolk Superior Court.

She asked that provision be made by the court for a $25,000 attachment against the property of her husband, Guy C. Willis, to provide for the payment of such alimony as the court may order. She also asks for the custody of her sixteen-year-old daughter, Marjory Willis.

Mrs. Willis alleges cruel and abusive treatment.

Two weeks ago Judge Wait ordered Willis to pay his wife $100 a month for the support of herself and their daughter, pending trial of his suit for divorce against her. In his suit he charged her with cruel and abusive treatment.

This order was handed out despite his claim that Mrs. Willis is receiving two-thirds of the income of a $100 000 estate.

In addition to her charges of cruelty, Mrs. Willis, in her cross suit, alleges that her husband was guilty of infidelity with a woman known to her, but not mentioned in her papers. She left the home of her husband in Allston some time ago.

PARENTS ONCE IN SAME FIX AS WOODHOUSE

Burlington, Vt., Nov. 3.—History has repeated itself in the marital experiences of the Woodhouses.

Lorenzo Woodhouse and his wife, now being sued by the beautiful Mrs. Dorrit Van Deusen Stevens Woodhouse for a million dollars for alleged alienation of the affections of their son Douglas, were once precisely in the same position pictured by the young wife.

A generation back, the Boston American learned today, the Woodhouse marriage was a union between the millionaire scion of Vermont aristocracy and penniless Mary Kennedy. They courted in secret, married in secret and when the marriage was made known the father of Lorenzo refused to welcome the young wife and was not reconciled until his dying day.

Almost detail for detail, this is the experience of Mrs. Dorrit Van Deysen Stevens Woodhouse, as related in her suit.

Hearing in the suit of Mrs. Woodhouse has been suspended until tomorrow while counsel argues on the admissability of a deposition from the young husband, Douglas Woodhouse. The young man is now in Reno.

His evidence was taken in the form of a 400 page deposition, which counsel for Mrs. Dorrit Woodhouse sought to introduce as evidence. Defence counsel fought the move and arguments were heard in a private session, from which the public were excluded.

Bootleg Maker Killed by Gas as He Samples Booze

Lawrence, Nov. 3.—Death from bootlegging will probably be the verdict of Medical Examiner George W. Dow when he completes his examination of the body of William Goski.

Goski, who is married and has four children, was found dead today in a hallway of a tenement house at No. 528 South Union street. The police found a still going full blast in a flat on the ground floor rented by Goski.

Their theory is that Goski had sampled his own brew, become stupefied and had then become overcome by gas fumes escaping from the still.

DRUG OFFICERS CAPTURE "MIGHIE"

"Mighie, the hocus guy," is "in stir."

Hiding in doorways, Officers Caverly, Conway and Monahan, the headquarters "white squad," waited for a "meet" over in East Boston.

Soon came a motley array of drug peddlers, among them a "stool" with marked money. This man bought 60 grains of morphine for $32 and the money, officers say, was later found in "Mighie's" pocket.

"Mighie" is Michele De Spirito of No. 31 London street, East Boston. He is widely known among drug users and pedlars. His nickname "hocus guy," police say, comes from his handling of narcotics.

WIFE ENJOINED FROM SELLING SECURITIES

George W. Torrey of Rockland filed a bill in equity today against his wife, Mrs. Jennie F. Torrey, asking the court to restrain her from disposing of certain stocks and bonds in a safe deposit box in the Rockland Trust Company. The valuables are his, he alleges, although the box is held in his wife's name. A temporary restraining order was issued by Judge Sanderson.

Trip From Detroit to Meet Colleen Ends in Failure

Mrs. J. L. Gibney of Detroit left Boston for her home sick at heart after spending $100 in a futile trip East to meet an eighteen year old immigrant girl. Friends in Ireland had written that Mary Donohue, an Irish girl, was on her way to this country, and requested that she be met and cared for.

After visiting pier after pier in New York Mrs. Gibney came to Boston, believing that the girl would arrive on the Pittsburgh, just docked here. Disappointed again at failure of her colleen immigrant to arrive, Mrs. Gibney told officials at Commonwealth Pier that she would journey home again to Detroit.

GETTIGAN CASE NOW IN HANDS OF THE JURY

The case of J. Thomas Gettigan, Revere grocer, accused of the murder of Mrs. Lizzie Cook by arsenical poisoning, went to the jury today.

Richardson

Judge Dubuque in his charge explained reasonable doubt.

"The government has proved beyond doubt that Mrs. Cook died of arsenical poisoning," he said.

He continued with an exhaustive discourse on the three degrees of murder and how the law specified juries should decide on each.

Walsworth

Mrs. Cassie F. Richardson was asked by Assistant District Attorney Maurice Caro to refute testimony of Gettigan that Mrs. Richardson had not done anything in a financial way for her sister, Mrs. Cook.

Mrs. Richardson said that she had paid $7 or $8 for a taxicab to bring Mrs. Cook from Lynn to Revere, a bill of $25 to the Massachusetts General Hospital for blood transfusion for Mrs. Cook and seven bills of Emma L. Meader, an osteopathic physician, who attended Mrs. Cook.

Mrs. Richardson said that the taxicab charge was paid to William A. Cantwell, brother of Mrs. Gettigan, who owns a car.

Closing arguments were made by Roscoe Walsworth for Gettigan and Assistant District Attorney Caro for the government.

GIANTS' PITCHER TO WED THANKSGIVING

Worcester, Nov. 3.—The wedding of Miss Helena Reidy and Wilfred "Rosy" Ryan, New York Giants' pitcher will take place Thanksgiving Day in the Church of Our Lady of the Angels.

Helena Reidy.

Photo by International News Reel.

The bride-to-be is the daughter of Mr. and Mrs. Cornelius J. Reidy of No. 104 Brookline street. "Rosy," who was credited with the win of the second game of the World's Series, is a former Holy Cross pitcher, and the son of Patrick J. Ryan of No. 9 [illegible]ard street.

Wilfred Ryan.

Photo by International News Reel.

APATHY OF COUNTY OFFICERS HINTED

Effort to Solve Preston Murder First Aim of Lawyers for Revel Victim

By BERT FORD.

Counsel for Mrs. Mary O'Leary Raab of Mel[illegible] today intimated that if District Attorney Endicott P. Saltonstall of Middlesex County declines to reopen the Preston murder case they may appeal to Attorney-General J. Weston Allen, as chief prosecutor for the Commonwealth, to take action.

Already relatives and friends of the O'Leary family are complaining of indifference and apathy on the part of certain public officials.

After Attorneys George Stanley Harvey and William H. Powers, Jr., had submitted to Assistant District Attorney Charles W. Blood new evidence relative to the slaying of Patrolman Preston of Wakefield, Mr. Blood was asked if the matter would be presented to the Middlesex Grand Jury, which convenes on Monday.

HINTS AT NOTHING NEW.

"I don't know that it embodies anything new," replied Mr. Blood.

Q. Was certain information submitted to your office by counsel for Mrs. Raab? A. It was.

Q. Will it be called to the attention of the Grand Jury? A. That is a matter which Mr. Saltonstall will have to decide. I shall turn over the data to him. He is personally handling the affair. I don't know anything about it."

The information submitted by Mrs. Raab's lawyers consisted of the names and addresses of new witnesses and affidavits to support the information. This evidence was said to be so delicate that it is being guarded with the utmost secrecy.

Asked what course he and his associates would pursue in the event that District Attorney Saltonstall refuses to act, Mr. Harvey said:

"We have not yet decided. Developments will determine our action. At present we are simply marking time. We have made a formal request on the district attorney for Middlesex County to renew at once investigation of the murder of Patrolman Preston with a view to solving the mystery if possible.

"What we are most interested in is solution of the murder of a police officer, killed in the performance of his duty. The other case we consider secondary."

Mrs. Raab, who was in conference with Messrs. Harvey and Powers when Mr. Harvey made this statement, took occasion to deny a report that a "society woman had confessed to her that she had murdered Jim Preston."

"I never made any such claim," said Mrs. Raab. "That is untrue. There is no authority for such an assertion."

SEEK TOURING CAR.

Search for the touring car which carried the two Somerville couples to the home of Mrs. Kate Dow in Melrose a week ago Saturday night when Mrs. Mary O'Leary Raab was assaulted, narrowed down today to a certain coterie of young married people in Somerville whose fondness for gay times is well known to the police and neighbors.

The car in question is reported to be painted dark green or black. There are five numbers on the registration plate, two of which are known to counsel for Mrs. Raab. "John ———," the husband of the mysterious Mary, who charged Mrs. Raab with knowing too much about the murder of Patrolman James Arthur Preston of Wakefield, is thought to be the owner and driver of the automobile.

BOSTON AMERICAN SPORTS

FEW TOUGH GRID GAMES TOMORROW

BROWN AGAINST YALE SEEMS BIGGEST

By CHARLES E. PARKER.

Although they didn't card many bang-up football contests for tomorrow afternoon, the few that were arranged for that day and date are tough ones for the score-guessers.

Take for example the handiest one to these parts, i. e., the Yale-Brown game at New Haven.

You mull it over for a while, taking a slant at this angle and at that, and you conclude the Bruins should take the Bulldogs for a row of Czecho-Slovakian hen coops.

Then some doubt arises as to the not-yet-revealed Brown attack; one thing leads to another, as Nero informed his music teacher, and the first thing you know Yale looks out in front. So you hem and haw a bit more and wind up with the very positive and always correct estimate that one team may win the game, and so, also, the other may, and you leave it lay that way, unconvinced and unconvincing.

Lafayette-Ward Game Will Be Corker

Then maybe you hop to the Lafayette-Washington and Jefferson affair at the Polo Grounds.

Lafayette should win, of course. But, Whoa! How about the tough game Lafayette ran into last week while W. & J. was taking things easy, with its coach and several players sizing up Lafayette's stuff at Braves Field.

Then, perhaps, you move to the Syracuse-Nebraska set-to at Syracuse only to run into another snag. So, too, when you prospect on the Georgetown-Holy Cross; Colgate-Lehigh; Springfield-Fordham and Middlebury-Tufts clashes; while there are sufficient symptoms of the upset epidemic in the Cornell-Columbia, and in numerous other battles to make you rather fidgety in picking the winner.

Like Lafayette to Win From Generals.

However, notwithstanding the Lafayette-Washington and Jefferson circumstances of last week we like Lafayette in that game, and we bravely name Nebraska, Georgetown, Colgate, Springfield, Middlebury, Wesleyan and Cornell as the likely winners of the other tight tussles on Saturday's calendar, while we string along with the odds on teams in the remaining games on the Eastern schedule.

We know W. & J. is waiting for Lafayette. The Presidents thought they were sure enough champions last year and didn't like it a bit when the Lafayette folks said "Pooh, pooh, how about us?"

But, whereas, W. & J. lost Stein who was about 60 per cent. of their defence and a large chunk of their offence, the Eastonians retained Schwab, Delbio, Gazella, Brunner, O'Connell and several others, and they're working together in still better form than was the case last year, and while W. & J. may take them, it could only be through a Lafayette slump. W. & J. already has been held to a tie by West Virginia, and from reports was lucky to get off that easily.

Nebraska a Real Team, But So Is Syracuse.

In naming Nebraska the probable winner of the Syracuse game, we do so with a bit of fear and trembling. That the Westerners have a real team goes without debate, but so has Syracuse, but whereas Nebraska has been a team that has produced victories, Syracuse has yet to find itself, particularly when on the attack, for the Salt City outfit has been held scoreless by Brown and Penn State.

The Oranges have size and individual skill and they have been handling very effectively about everything their opponents have sent at them, but when they themselves possess the ball they're continually getting off on the wrong foot. Perhaps they may find themselves in Saturday's game and perhaps Nebraska will lose heart when it goes up against the Syracuse defence, but on form, Nebraska is the pick.

We like Georgetown in the Holy Cross game at Washington for the sole reason it is the home team. On paper this pair of Jesuit institutions appear about equal, and it has been our observation that when teams are at a stand-off the home team is the fellar that gets the breaks one way or another, as was the case at the Stadium last Saturday.

Cornell Should Win, But Columbia May Upset Dope.

If you named any but Cornell, the favorite, in the Columbia game at Ithaca, Saturday, well-intentioned friends would recommend for you a short session at the Psychopatic Hospital, and yet if an upset is to come this week end, Ithaca may furnish the setting.

The Dobie scoring machine, against teams like St. Bonaventure, Niagara and New Hampshire State, can roll up points, but when it struck Colgate its works were considerably gummed. One earned touchdown and one lucky counter was all Cornell could make against Colgate, and had Colgate shown an attack of any consequence Cornell might have been on the losing instead of the winning end of the game.

The future of "Buck" O'Neil the Columbia coach, more or less hinges on Columbia's showing in the game with Cornell. "Buck" was given a rather fat salary and a three-year contract to put Columbia on the football map, and as this is the third year of that contract and "Buck" has yet to put Columbia on the map, we have a powerful hunch "Buck" will be doing his darndest to do so tomorrow.

Buck Has Raw Material, But Suffers for Background.

"Buck" has the raw material, but suffers, of course, because of the lack of football background at Columbia. In Captain Koppisk and Ben Roderick he possesses two of the finest halfbacks in the East, and he has weight, strength, skill and experience in the remaining positions on the team. But the boys haven't been whacking away in the proper cadence as yet, and they slid into that bad habit of underestimating opponents in the N. Y. U. and the Williams games.

If they're ever to get going tomorrow's the day, and they may prove good enough to turn back Dobie's offence and take advantage of Dobie's more or less slipshod defence.

Boston, Crimson and Eagle Should Win Their Games.

The Greater Boston games tomorrow—Harvard-Florida and Boston College-Villanova—should find the home teams triumphant. Harvard is so confident of taming the alligators that it is to start its second team in the fray and permit many of its first assortment to journey to Princeton or New Haven to watch its "big three" rivals at work.

Boston College, with several of its regulars out of it on account of ills or injuries, may be forced to play its best to overcome Villanova. Holy Cross attempted to lick the latter, using only substitutes, but was forced to send its regulars into the fray and then had a margin of but one touchdown over the visitors.

Maine and Little Three Series Also Under Way.

The "little three" series involving Wesleyan, Williams and Amherst, gets under way Saturday in the meeting of Wesleyan and Amherst at Middletown, while the State of Maine championship, involving Maine, Bowdoin, Bates and Colby, is brought to a close with the Maine-Bowdoin game at Bowdoin. The latter team, which ruled the favorite at the start of the series, has been tied and trimmed in the series thus far, and Maine has the title clinched no matter what be tomorrow's outcome.

THESE BEARS MAY CHEW BULLDOG

IRA SWANEY AND PAUL HIGGINS
ABOVE, LEFT, GEORGE C. JOHNSTON; RIGHT, MIKE GULIAN.

DARTMOUTH TO PLAY BEST ELEVEN

Hanover, N. H., Nov. 3.—Dartmouth got its last hard workout before the game with Boston University, when Coach Cannell sent the varsity against the scrubs in the third scrimmage the regulars have had this week. The varsity once again failed to show impressively on the offence in the half-hour tussle, scoring only three times against Billy Streng's worthies.

Dartmouth will start its regular lineup against B. U., regardless of the fact that the high point of the Green season, the game with Cornell on the Polo Grounds, comes the following week-end.

Posner's

Ever Lasto
Reg. U. S. A.

Neckwear
The Tie That Won't Wear Out

$1

Your favorite cravat will give many added weeks of service if it be a "Ever Lasto" wrinkle and pin proof.

Posner's

"Ever Lasto" cravats *never* betray that a scarf-pin has been in and out—*never*, by wrinkle or crease, give evidence of previous wear.

Noteworthy—the fact that you are not limited in your selection of patterns. "EVER LASTO" cravats are shown in a profusion of college and regimental stripes, candy stripes, polka dots, plain colors, and figured designs. *We have them all!*

The name "EVER LASTO" on the neckband identifies the genuine, and is there for your protection.

EXCLUSIVELY at POSNER'S

The men's stores where women like to shop

Posner's

2 Stores

Washington St. At Avery St. Open Every Eve. | School St. At City Hall Av. Open Sat. Eve.

MAIL ORDERS FILLED

Let Fatima smokers tell you

FATIMA
CIGARETTES

20¢

for TWENTY

—and after all, what other cigarette is so highly respected by so many men?

LIGGETT & MYERS TOBACCO CO.

If it's at Morse's it's correct—If it's correct it's at Morse's.

New England's Greatest Clothing Institution for Over 70 Years

OVERCOAT
HEADQUARTERS

You will find here now thousands of the smartest coats ever assembled by any clothing store in America. Every one of them designed and tailored in our own shops—right up to the minute in style—made better because Morse-made. The finest woolens money can buy, including Worumbos, Crombies, Germanias and Hockanums. Shown in the finest weaves and richest colorings. Values impossible to duplicate at

$25. to $85.

Featuring the

"Guard-Raglan"

(*The Big Morse Idea*)

A WONDERFUL OVERCOAT

Built in our own shops up to our exacting standard—Rich fabrics and weaves. The model is newer and smarter than any we have ever introduced. An ideal winter coat for man or young man. Incomparable values at

$40. to $65.

Two-Trouser Suits . . . $31.25 to $62.50
Men's and Boys' Hats, Shoes and Furnishings

Leopold Morse Co

Washington Streeet at Brattle—Adams Square
Store hours: 8:30 to 6:00. Saturdays till 9.

YOUR FATHER'S TREAD WHEN HE CAME HOME LAST NIGHT MEASURED ABOUT TWO QUARTS
KID SANTORO
BILL STUART
BABE DOLAN
BIG TOM
JAZZ
ONE ROUND DAVIS

MA, WHAT DO THEY MEAN BY A "MEASURED TREAD"?
JUNIOR ARAC CLUB of BOSTON
JACKIE McLAUGHLIN
JIMMIE WILLIAMS

PEABODY WILL STAGE NORTH VS. SOUTH FOOTBALL BATTLE

SOUTH CAROLINA TEAM TO PLAY TANNERS

By FRED C. LANE.

The biggest reception ever accorded a visiting school football team awaits Charleston High of South Carolina when they come to Peabody on Saturday to play the Tanners in the first intersectional battle ever staged in that city.

Led by William Carlin, chairman of the reception committee, several hundred scholars will greet the "champions of the South." A parade formed at the station will march to City Hall.

Mayor Shea made the trip South with the Peabody team when they played in Dixie land last season and knows many of the Southern players personally. A luncheon will be served at noon, after which the team will adjourn to the new athletic field for a practice session.

The Southern champions were victorious over Peabody last season but Coach Brawley hopes to turn the tables.

[illegible] Edward Krause of the visiting contingent has the same team that tangled [illegible] on the Peabody eleven last year.

According to Coach Brawley, Peabody never was in better shape to meet the issue than for this contest. [illegible] Lawrence, the fullback, and Jose Harris and Jack Boyle linesmen have strengthened the defence to a marked degree.

The new stands that surround the new field will be taxed to their capacity.

Gloucester Coach Calls Off Chelsea Game

Because of the numerous injuries sustained by the squad in the Lynn English-Gloucester game last week, Coach Jack Burke of Gloucester was forced to call off his scheduled game with Chelsea on Saturday at Carter Field, Chelsea.

Salem High will be without the services of Captain Charles Chaurette for the season. The veteran pigskin chaser has passed the age limit. His loss will be severely felt for the bulk of the line plunging rested on his shoulders.

Brookline's Defence Causes Worry.

The fine defensive play of Brookline High has caused more than one coach in the Suburban League to burn the midnight oil trying to devise some means to overcome it. Had the team a little more initiative on the offence they would be up with the leaders.

* * *

Joe Tansey, for four years Marblehead High's big star, tried out with Boston College on Monday. His work impressed Coach Cavanaugh.

Captain Sol Harris of the Lynn English eleven will not play for the team on Saturday. An injured shoulder will cause his absence.

Mounted Cops in a Cup Race on Nov. 10

Mounted policemen chasing one another, will be a feature at the race meeting of the Millwood Hunt at the Millwood Farm, Framingham Centre on November 10.

Mounted policemen of the Massachusetts State Police, or of any city in Massachusetts, will race for the Board of Trade cup, a trophy presented by the Framingham Board of Trade. The headquarters of the Massachusetts State Constabulary are near Framingham, so that a large entry list is expected.

IRA THOMAS NOW TEXAS MOGUL

Shreveport, La., Nov. 3—The Shreveport Baseball Association today completed arrangements for the sale of the local Texas League baseball club to Ira Thomas, former Philadelphia Athletic catcher, and a syndicate of local business men. The purchase price is $[illegible],000 and includes the grounds. Thomas will manage the team.

Ira Thomas.

Since retiring from active playing Thomas has been coaching college teams in New England.

FIGHT RESULTS

At New London—Johnny Darcy knocked out Joe St. Hillaire, nine rounds.

At Pittsfield—Frankie Quill knocked out "Lefty" Major, six rounds.

JONES TO RETIRE, SAYS RUMOR

New York, Nov. 3—It was reported from reliable sources in New Haven following Yale's disappointing showing against the Army that Tad Jones, head coach, had definitely decided against returning as mentor of Yale's football destinies another season.

Tad Jones.

Jones was brought to Yale in 1916 from Exeter Academy, where his coaching attracted the attention of the New Haven crowd. He signed up a one year contract. The Yale team defeated Princeton and Harvard that Fall and Jones was hailed as the miracle man to lead Yale out of the wilderness.

Jones was in the shipbuilding business on the Pacific coast from 1916 to 1919 and in 1920 was brought back to Yale on a five year contract at a salary of $1[illegible],000 per year. This made him the highest paid football coach in the country.

HOLY CROSS TEAM SEE THE NAVY PLAY

Worcester, Nov. 3.—The Purple aggregation, consisting of twenty-four players, left Worcester at 6:55 o'clock and arrived in Washington this morning. The players heard mass and then held practice at the Washington baseball park.

In the afternoon they will be guests at the Navy-Penn State football game.

It is probable that Glennon will do most of the Purple's flinging. His passes in practice were perfect and accurate.

NORMAN SHAY TO PLAY HERE

At a meeting of the United States Amateur Hockey Association Frank Sullivan, manager of the Westminsters of New Haven, entered a strong protest against Norman Shay playing with the Victoria Hockey Club of this city.

Frank Sullivan.

Although Sullivan put up a strong [illegible] against the Hub team using Shay, the delegates at the Pittsburgh meeting of the association held that Norman was within his rights to remain in Boston rather than going to New Haven with his former team.

WOBURN HOPES FOR MIDDLEWEIGHT BOUT

A match is likely to be arranged to take place in Woburn between George Robinson of Cambridge and Battling Thomas. Matchmaker Jack Hollard of the Lyceum A. C. of Woburn is after this team of boxers. [illegible] fought a sensational draw battle in Wa[illegible].

The [illegible] Robinson making 1[illegible] pounds at 3 o'clock the afternoon of the contest.

HOLLISTON TO HAVE BASKETBALL TEAM

Milford, Nov. 3.—Holliston will be represented by a fast basketball team as in past Winters. Haley, Graham, Kennedy, St[illegible], Herrick and Hickey [illegible] Peter Newell and Joe Turner, former stars of the fast Holliston High team, will be given a chance, and Jackson and Crockett, who played several games with Holliston last season, may be seen in action.

Neponset Wanderers to Meet Weymouth Grid Champions

The Neponset Wanderers, fresh from their [illegible] over [illegible] Legion, are [illegible] on the finishing touches for [illegible] game with the strong Weymouth A. A. [illegible] Sunday, at the Weymouth Fair Grounds, South Weymouth.

Weymouth has one of the strongest teams in this part of the country, having [illegible] Abington to a [illegible] and [illegible] defeated Whitman, Bridgewater and Rockland.

Daniel Cummings

Captain [illegible] Moulton, Larry Buckley and [illegible] Mat Stewart [illegible] playing [illegible] of a game in the [illegible] the sterling [illegible] Moulton [illegible] Mechanic Arts High [illegible] is calling the signals at quarter

[illegible] by Donahue, Haney, [illegible] Walsh, Hunter Sims, [illegible] the team [illegible] later, with every [illegible] now traveling along at [illegible]

Mitchell Boys Win

Billerica, Nov. [illegible]—The Mitchell Military Boys School team won an interesting [illegible] from the Lowell High School freshman eleven, 19 to 6.

C. G. MAGUIRE
OPEN WEDNESDAY AND SATURDAY EVENINGS
HIGH-CLASS TAILORING
20 CORNHILL
Also Exhibits Best American Woolens
IRISH TWEEDS AND HOMESPUNS
SCOTCH TWEEDS
OVERCOATS
SILK LINED
$35
Beautiful [illegible]
C. G. MAGUIRE

New Entrance
from Washington Street leads directly into the Men's Departments!

GILCHRIST'S BASEMENT STORE
OPERATED ON SELF-ACTING REDUCTION PLAN

No Mail or Phone Orders Filled in Basement

Join the ranks of MEN savers here today and Saturday!

Men's All Wool 2-pant Suits and Overcoats

$19

Good Fall and Winter weights and colors!

Self-Acting Reduction Plan
All goods are dated when placed on sale. They must sell quickly or be reduced
25% after 12 selling days
50% after 18 selling days
75% after 24 selling days
Given away after 30 selling days

The Suits:
- *single or double breasted*
- *all wool worsteds, oxfords, pencil stripes, etc.*
- *patterns and styles to please any* [redacted]
- *alpaca, mohair or silk lined*
- *all sizes in stouts, longs and shorts*

The Overcoats:
- *warm, fleecy fabrics*
- *smooth finish fabrics*
- *big ulsters or lighter weight ulsterettes*
- *plaid backs*
- *light and dark colors*
- *all around belt, half belted or plain*

Boston's ONLY Self-acting Reduction Basement Giving Legal Stamps

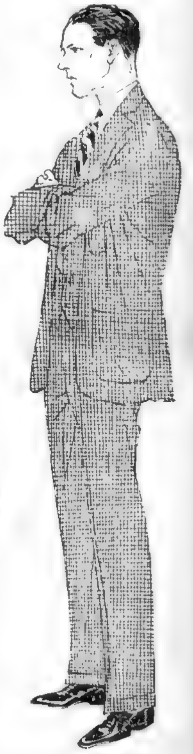

Filene's MEN'S SHOPS
"A group of specialty shops—not a department store"

Combining the vogue of lighter colors with the economy of two-trousers

Men's new TWO-TROUSER suits in lighter colors
$35 and $45

A quality that fills the gap between the low-priced two-trouser suit of the past and the high-priced two-trouser custom-tailored suit.

NO QUESTION about it—in the past men have not bought two-trouser suits because they could get neither the style, fit or pattern they wanted. Now these same men are finding at Filene's all wool TWO-TROUSER suits in fine models, tailored to Filene's recognized high standards and in the better patterns. For example, there is an undeniable demand for lighter colors right now—therefore Filene's announces TWO-TROUSER suits in lighter colors.

For this season stripes!
Striped shirts, woven madras, $2
Shirts that have passed a rigid test of quality—will pass the rigid test of good taste

One of the newer fabrics
Striped English broadcloth shirts, $5
A silk-like fabric of fine cotton with much of the appearance of silk and all the wearing qualities of cotton.

Charge Purchases
To stimulate early Christmas buying, we offer charge customers the privilege of postponing until January 1st payment for merchandise bought in November. Bills for November purchases will be sent December 1st as usual.

Plenty of good overcoats, $30 up.
Suits and overcoats, second floor—shirts, street floor, mail orders filled

BOSTON AMERICAN

BOSTON'S LIVE WIRES
ICE CLUB ROXBURY
RAFTERY
"MARTY" ASHES
"NAILO" SPILLANE
"BOXES" MOORE
"STRATEGY" KENNEDY
"BALLOON HEAD" MULDOON
"TUDSO" CAREY
"BLINKERS" DUNNING
"UNCLE" SCHMIDT
"GRINDO" KELLEY
"MIKE YAPPER" HOLLEY
WHAT'S YOUR LIST?

SPORTS

FLORIDA ELEVEN EXPECTS TO GIVE HARVARD REAL TUSSLE

VISITORS HEAVY AND WELL COACHED

Florida's football team a real weighty aggregation, arrived in Boston today, ready for their practice workout at the Stadium this afternoon. The players were to run through signals, and get as much dope as possible regarding the wind currents and breezes that play over and through the big Harvard horseshoe.

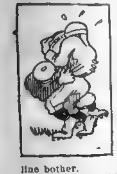

The invading warriors have plenty of confidence in themselves, and although they don't predict any victory in the morrow's game, they assert that the Crimson will know it has been in a real football game by the time the sun goes down in the westering haze as the authors put it.

The Southerners have a big team, one that scales about evenly with any of the big Northern teams. The line weighs 200 as an average, and the backs are sufficiently hefty to give any kind of a line bother.

The team, which started the season poorly, has developed rapidly, and, according to the coaches, is now fit to go through an entire game at full speed. Enough cool weather trickled down Florida way to give the coaches a chance to drive the boys. The benefits of this showed quickly, when the team easily won three pastimes, after having been beaten in the opener.

Plenty of the very best football instruction has been tossed at the visiting athletes, who have as coaches Kline, the former Illinois star; Jack Acosta of Yale and Van Fleet of the Army. All the coaches are confident that their charges will not be worried by the Stadium surroundings, and will play a lot of real football.

Though nothing has been divulged regarding the Florida attack the Harvard authorities are planning to meet a lot of forward passing and other brands of trick football. Reports from the South indicate that the big eleven has a lot of stuff in its scheme of things.

ALEXANDER GOES BIG ON ALLEYS

This season excitement reigns on all the local bowling alleys around the Hub. At the Huntington Bowling Alleys will be so many teams that section clamoring for action, and among them are both the ladies and gentlemen bowling teams of the John Hancock Life Insurance Company, Boston Trade School, Boston Young Womens Christian (Blue Triangle) League and the Y D Club League.

Jack Alexander.

CAMBRIDGE HAS RED-HOT GAME

"Danzo" Regan

Cambridge football fans will have another big battle to look over Sunday afternoon at Russell Field North Cambridge, when the Cambridge Legion team will take on the Millstreams of Dorchester.

Hank Henley, formerly of Fordham, and Dave Russell, formerly of Amherst, have been playing stellar football for the Millstreams. The Legion will be without the services of Quarterback Louis Smith who has a dislocated shoulder. Billy Robinson, a former Rindge Tech halfback, will chatter the numbers in Smith's place.

Louis Smith.

Arlington Plays Today

Arlington plays off an important postponed Greater Boston Interscholastic Girls' Field Hockey League game of October 10 with Watertown this afternoon.

Battling Siki Charm Keeps You From Harm, Paris Fad

Paris, Nov. 3.—The latest foible of the French boulevardier is the "Battling Siki" charm.

It protects one from random raps by angry taxi drivers or jealous rivals in love.

It is a gold ring with a small black figure of the negro boxer inlaid.

Novelty shops are selling lots of them.

INTERCITY BOUTS INTEREST FANS

The Intercity amateur show which will take place at the Boston Arena next Wednesday between New York and Boston boys is creating a world of interest if the advance sale is a criterion.

Bill Cuddy.

President Cuddy announces that seldom has there been so much interest manifested in an intercity amateur tournament as in this one and he predicts that this show will be the best show that he has handled in this city.

The following classes will be represented: 126, 135, 147 and 160 pounds. Two men in each class will represent both Boston and New York. There will also be two open classes in the 112 and 118, which will make this show one of the best held in Boston.

LITTLE PADDY OWENS LOOKING FOR BOTHER

The injury Paddy Owens received in a fall, out of the ring in his contest with Joe Miller of California at the Boston Arena last Spring has been pronounced O. K. by his physicians.

He has been training for the past couple of weeks as he feels he will have no trouble in disposing of all the local bantams and would like nothing better than to start with the bantamweight champion, Abe Friedman.

PARKER TO FIGHT YOUNG TANSEY

Charley Parker.

"Sailor" Byron will not be lightweight champion of New England for a great length of time, according to Charley Parker of the South End. Parker has won his last five starts and says that all he needs to make him champion is a tussle with Byron.

The South End kayo kid will try to continue his victory habits when he collides with Young Tansey, of Roxbury, in a ten-round bout at the Armory Club's show at the Grand Opera House next Tuesday night.

Tansey is one of the best of the new crop of boxers and expects to hand Byron an upset.

TUFTS READY FOR GAME IN VERMONT

Coach Eddie Casey and the Tufts grid men left the North Station at 8.30 this morning en route for Middlebury, Vt., where they will tackle Dave Morey's eleven tomorrow. A stop will probably be made at Lebanon, so that the squad can get a workout on the ball grounds there.

This is the first time that Tufts and Middlebury have met on the gridiron and in view of the showing the latter made against Harvard and Norwich Coach Casey anticipates a hard battle. The defeat by Wesleyan has put the team on edge and resulted in several hitherto unnoticed weak spots being ironed out.

FOOTBALL

BOSTON COLLEGE
vs.
VILLA NOVA
Sat. Nov. 4th, 1922
BRAVES FIELD, 2 P.M.
Grandstand $1.00 Admission 50c

Parker's Picks

Harvard to beat Florida.
Yale-Brown a toss-up.
Dartmouth to beat Boston University.
Cornell to beat Columbia
Princeton to beat Swarthmore.
Lafayette to beat Washington & Jefferson.
Nebraska to beat Syracuse.
Boston College to beat Villanova.
Georgetown to beat Holy Cross.
Maine to beat Bowdoin.
Colgate to beat Lehigh.
Springfield to beat Fordham.
Mass. Aggies to beat Bates.
Middlebury to beat Tufts.
Vermont to beat New Hampshire.
Pennsylvania to beat Alabama.
Pittsburgh to beat Geneva.
Vanderbilt to beat Tennessee.
Army to beat St. Bonaventure.
Wesleyan to beat Amherst.
Williams to beat Rensselaer.
West Virginia to beat Cincinnati.

FITCHBURG WORKS OUT FOR CONTEST

Chicago, Nov. 3.—The Fitchburg, Mass., High School football team, standard bearers for the East in tomorrow's intersectional game with Proviso High at Maywood, took its final workout on Stagg field behind closed gates today.

The Fitchburg lads, accompanied by John Fallows, Mayor of the Massachusetts city, arrived last night and were hustled to bed.

Paul Hodge, captain of the Easterners, said his team is determined to avenge last year's 13 to 7 defeat by Proviso at Fitchburg.

MIDDLESEX PLAYS MILITARY SCHOOL

Middlesex School will play Allen Military School team at North Concord this afternoon and will end its season November 11, playing the St. George's School eleven, at Newport, R. I.

SPAULDINGS IN FIRST HOME GAME SUNDAY

A large crowd will be on hand to witness the first home appearance of the Spaulding A. C., when this team clashes with the Lincoln A. C. of Somerville, Sunday, at the Neponset Playgrounds.

B. C. LOSES FULLBACK DOWD FOR SEASON

Fortune seems to be playing a "put and take" game with the Boston College backfield. First, Kelleher, the Eagle captain, was put out of the game by an injury received in the Detroit scuffle, and he will not be back before the Georgetown contest. Last Saturday "Chuck" Darling, quarterback, was retired to St. Elizabeth's Hospital with tonsilitis. Now, George Dowd, the best of the fullback candidates, is out, perhaps for the season, with badly bruised shoulders.

Dowd was to displace Wilson, who filled in for Kelleher. His playing in the Detroit and Lafayette games showed him to be a brilliant line plunger, and Coach Cavanaugh planned to reward his work by giving him a chance on the first team.

All week Dowd played in a way that pleased the coach, and no one feared that he would not make the best of his opportunity against Villanova. The Eagle squad had a hard scrimmage session, in which Dowd's shoulders were badly bruised. His shoulders were X-rayed to determine just how bad the injury is.

Dowd will not start for Boston on Saturday, and there is little hope held out that he will get back into the game this season. This is a hard blow to him, as he has worked faithfully and consistently for two seasons for his chance. It looks as if he will now have to wait until next season for the long awaited opportunity.

On the other hand, Fortune has not been too unkind. Yesterday, Darling reported for practice.

The Emerson Shoe.
HONEST ALL THROUGH

The Senator
A Combination Last
Plenty of ball room and a snug fitting heel and ankle
In Black Kangaroo and Tobacco Brown Kid
$8.00
(Only one of 100 Styles

If you have ever worn a pair of my Kid or Kangaroo Shoes, you know what I mean when I speak of their glove-like comfort.

Made of the small, pliable, tough texture skins of young kids and kangaroos from the mountain ranges of Brazil and far off Australia, these shoes fit your feet with a velvet softness.

For nearly half a century, I have specialized in making genuine kid and kangaroo shoes—one of the most difficult tasks in shoemaking.

That is why I can offer you a wider variety of these styles at prices that average fully $2.00 a pair under most other stores.

Come in and let us show you your favorite style—from wide toe comfortable shapes to the latest English models.

For Men $5, $6, $7, $8
Extra heavy soled calfskin shoes for Boys $5
Shoes made with genuine kid linings; arch supports, cushion soles and other orthopedic and custom details
$9 and $10

Chas. O. Emerson

EMERSON SHOE STORES
*Cor. Court and Hanover Sts. **208 Washington St., Boston **78 Summer St.
*Open Every Evening. **Open Saturday Evening.
If Emerson Shoes are not sold in your vicinity write C. O. Emerson, Rockland, Mass., for a free mail order catalog

That Suit or Overcoat
the time to buy it is NOW
the place to buy it is HERE
You'll Save Dollars by Taking Advantage of the
Real Reductions
at our
MARK DOWN SALE
of Men's & Young Men's Clothes

Here's a sale that's a **real** sale. We're moving soon to our

New Street Floor Store

in the **Journal Building, cor. Washington and Water Streets.** That's the reason for this mark-down sale at the **height** of the season—an extraordinary event!

Come and see. You'll be mighty glad you read this announcement—and acted upon it. We know we can please you, and make you a fast friend of the firm.

O'Neil Larkin Co.
Men's and Young Men's Clothes
267 Washington Street 59 Temple Place
Up One Flight
OPEN SATURDAY EVENINGS

SHUMAN CORNER

Shuman Clothes are made in Shuman Shops

right here in Boston—so we can guarantee the excellence of the tailoring, the high quality of the fabrics, and the correctness of the style.

The largest stock of Fall and Winter Suits and Overcoats we have ever offered. Suits $30. to $70. Overcoats $35. to $85.

A. Shuman & Co.
Boston
JORDAN MARSH COMPANY—PROPRIETORS
THE STORE FOR MEN
A SEPARATE STORE IN A SEPARATE BUILDING

BOSTON AMERICAN

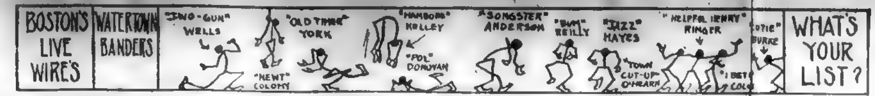

SPORTS

CHAMPION WALKER NOW TARGET FOR MANY CHALLENGES

ELIMINATION SERIES PLANNED BY ARENA

By JACK CONWAY.

Smiling Mickey Walker, new welterweight champion, had barely time in which to purchase his fiancee, Miss Maud Kelly, a victory gift before he was deluged with challenges from ambitious young men who would wrest from him his newly won laurels.

Everybody wants to take a shot at Jack Bulger's stout-hearted warrior. The popular demand for a tussle with Walker will give Johnny Wilson a chance to get his breath. Before the Walker triumph the most pleasing of ring sports was tossing Jaws of Charlestown around.

Who will get the first chance at Walker's title?

Jack Bulger, as capable a manager as there is in the boxing game, will answer that question.

As for logical contenders, we have Eddie Shevlin, Dave Shade, Paul Doyle, George Ward, Jack Perry and one or two more.

Shevlin has decisions over Shade and Ward and so should appear to be in a better position than some of his rivals.

Mickey Would Have Been Glad to Fight Eddie

A few hours before the Walker-Britton bout this winter had dinner with Walker and Bulger.

"Mickey wants to battle Shevlin," said Bulger. "A Shevlin-Walker bout should be about the biggest kind of a card imaginable."

But Walker was not the champion at that time. He had plenty of confidence in his ability to win, but he hadn't grabbed the title.

Walker has been eager to get a Shevlin bout for months. But now that he is boss of his ring division, Mickey may decide to let Shevlin remain out in the cold.

Dave Shade would have an even chance of defeating Walker. Shade has boxing ability, class and speed. He held Britton even a year ago and wasn't given a return bout as the dethroned champion did not believe he could defeat Shade.

For a Time It Looked Good for Shevlin

For a time it looked as though Britton would meet Shevlin. Then Eddie defeated Shade and all chance of the Roxbury man getting a bout with the champion ended.

Britton made no secret of the fact that he did not care to battle any boxer who was good enough to outpoint Shade.

Paul Doyle, who can make 143 pounds, has been doing some sensational fighting in New York and Pennsylvania rings. He has been knocking out most of his opponents in quick style. Doyle would be a tremendous card with Walker in New Jork, judging from the ovation Doyle received when introduced to the fans at Madison Square Garden the other night.

Perry Also Has Hopes of Landing a Tussle

Jack Perry also has hopes of landing a tussle with Walker. What a slugging match it would be if these two warriors would mingle!

The Arena A. C. will make an effort to determine who, of the welterweight contenderss is best fitted to battle Walker.

Dave Shade and Jack Perry will start festivities when they meet in a ten-round bout at the Boston Arena next Monday night. When these men met recently at Milwaukee, Perry was credited with a newspaper decision. He says he will get a referee's verdict Monday night. We shall see.

Eddie Shevlin has agreed to quarrel with the winner. The victor of that match will oppose George Ward or Paul Doyle. Inside of a couple of months it will be possible to say who is the class of the contenders.

Dave Shade First to Hurl Defi at Walker

New York, Nov. 8—Dave Shade, California welterweight, is the first boxer to challenge Mickey Walker, the new champion. The State Athletic Commission announced today it had accepted Shade's forfeit of $2 500 to substantiate the challenge.

Walker, a Regular Fighter, Will Prove Real Champion.

Walker is a regular fighter and will not dodge a challenger. He will prove a real champion.

Don't be surprised if Bulger signs Walker for a couple of matches this month. Jack believes that the best way to keep Mickey fit is by giving him plenty of work in the ring.

The Walker who defeated Britton, was a 100 per cent, better fighter than the one Boston and New England fans saw lose to Bogash and Malone after having won over Siegal, Griffith and Reed.

At 144 pounds, Walker was fast and as strong as the proverbial lion. He tossed Britton around as if he were a child.

When Walker Scored He Shook Jack to His Soles

When Walker scored with a blow, he shook Britton to the very soles of his feet. And when the Morgan entry landed, Walker merely smiled and smashed to close quarters, whehe he counted with heavy punches to the body.

Walker will probably dodge the decision cities until the outdoor boxing season opens. He will then battle the best of the challenges at Boyle's Thirty Acres, which is in his native State. Mickey will prove a wonderful atraction for Tex Rickard, as he can fight. And a champion who can fight is a rare individual in these days of commercialized boxing.

Mickey says he will be smiling for a good many years.

That's what he thinks of the army of challenges who are hammering away at the gate of his championship fortress.

Indoor Sports   Copyright, 1922 by International Feature Service, Inc. Registered U. S. Patent Office.   By TAD

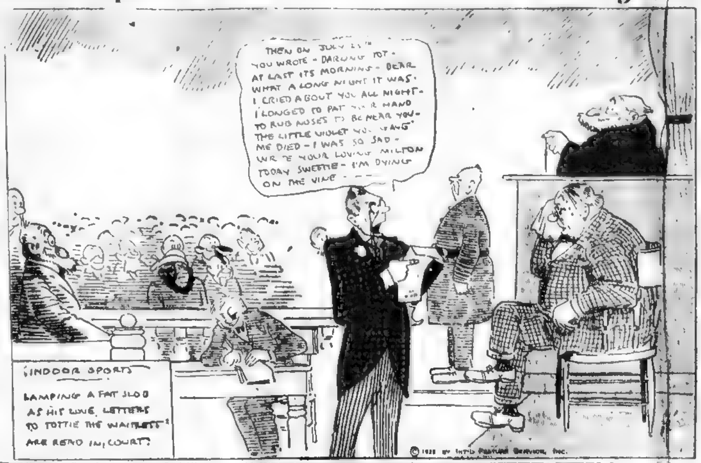
THEN ON JULY 21st YOU WROTE - DARLING TOT - AT LAST ITS MORNING - DEAR WHAT A LONG NIGHT IT WAS - I CRIED ABOUT YOU ALL NIGHT - I LONGED TO PAT YOUR HAND TO RUB NOSES TO BE NEAR YOU - THE LITTLE VIOLET YOU GAVE ME DIED - I WAS SO SAD - WRITE YOUR LOVING MILTON TODAY SWEETIE - I'M DYING ON THE VINE

INDOOR SPORTS
LAMPING A FAT SLOB AS HIS LOVE LETTERS TO TOTTIE THE WAITRESS ARE READ IN COURT.

© 1922 by Int'l Feature Service, Inc.

CALZA EASY WINNER FROM HENDERSON

Before a large gathering of wrestling fans at the Grand Opera House George Calza, the Italian grappler, easily disposed of Mort Henderson, his much heavier opponent, in two straight falls. The show was put on by the Hewitt management.

Calza was given a great ovation. He made his first appearance of the season here since [illegible] his native land, Italy, where he spent the Summer. The [illegible] Calza showed wonderful speed, although he gained about twenty pounds on his trip.

Calza grappled with the former Masked Marvel until he had him dizzy and both settled down to business. Calza obtained a wicked toe hold on Henderson. Mort's [illegible] to get free from the [illegible] grip of the Italian [illegible] wrenched an ankle ligament. Calza [illegible] over a neat flying mare and dropped the husky Mort Henderson to the mat with a crash that shook the stage.

Henderson looked as though he was in distress but he tried to battle with all his strength. Calza made short work. He secured an [illegible] hold and floored Henderson.

The time for the first fall was 20 minutes and 15 seconds and for the second and final toss 6 minutes and 50 seconds.

In the semi-final George Kotsonaros, Greek light heavyweight, [illegible] disposed of Mike Romano, claimant of the Italian light heavy [illegible].

George took the Italian youth for the first fall with a flying mare in 11 minutes and 1[illegible] seconds. The second fall took the Greek 27 minutes and 30 seconds with a head scissors and double wrist lock.

CHICK SUGGS WILL MEET BOBBY DYSON

Chick Suggs, clever little colored boxer, will meet a worthy opposition when he collides with Bobby Dyson of New Bedford in a ten round bout at the Naumkeag A. A. of Salem tonight.

Suggs lost a close decision to Mickey Travers at the Armory Club Tuesday night, but he asserts that his defeat was due to the fact that Travers failed to make the stipulated weight of 125 pounds ringside.

Suggs and Dyson will be about the same notch tonight. As the boys are evenly matched, a rugged contest is expected.

LOWELL BILLS ITS FIRST COLLEGE GAME

College football will receive a real tryout in Lowell tomorrow when Colby College of Waterville, Me., lines up against Lowell Textile.

There is interest in the game as Colby's captain is a former Lowell High School player, and Barrett, [illegible] of Textile are former Lowell boys.

Arrangements are being made to handle the largest crowd ever to be at the Textile Field.

Colby is coached by Win Snow of Dartmouth.

The Textile coaches are John H. Danahay, captain of Bates, 1913, and all New England end for four years, and Arthur F. Ball of Boston.

LANDIS PROBES TOURIST TILT

Vancouver, B. C., Nov. 8—Charges that rules applying to barnstorming exhibition baseball games were violated when a team of major league all-stars played a local team before sailing for the Far East recently are being investigated by Judge K. M. Landis, commissioner of baseball, it became known today.

Judge Landis.

The regulations stipulate that no touring team shall make use of more than three players who have performed in world's series games in any exhibition contest. When the major league stars played here four world's series men—Kelley and Meusel of the New York Giants and Hofmann and Bush of the Yankees—appeared in the line-up

Judge Landis, apprised of the fact, sent a radio message to the team, on board the liner Empress of Asia, demanding an explanation. The major leaguers in return sent a message to Robert Brown, manager of the Vancouver team, asking him to inform the baseball arbiter of the details of the affair.

NATIONAL SOCCER CUP GAMES WILL DRAW

SOCCER GAMES TOMORROW

NATIONAL CUP (2D ROUND)

Fore River vs. Maple Leaf, at Quincy.
Roxbury vs. General Electric, at Cooper street, Lynn.
Abbot Worsted vs. Shawsheen A. A., at Forge Village.
Falcos vs. Holyoke, at Holyoke.

BOSTON AND DISTRICT LEAGUE

Bunker Hill Celtics vs. Lynn Gas, at Sullivan square.
Brockton C. C. vs. Clan Sutherland, at Brockton.
St. George A. A. vs. Boston Blues, at Medford.
Clan Stewart vs. Lusitania, R. C.
Vikings vs. Swedish Americans, at Franklin Field.

STATE CUP (1ST ROUND REPLAY)

General Electric Thistle vs. Charlestown, at Meadow Park, Lynn.
Saxony Mills vs. South Boston Celtic, at Newton.

By ART CURLY.

An attractive array of soccer battles await the approval of Massachusetts fans with nearly all the clubs active in the National Cup, State Cup, or league matches.

George Craig

Four Greater Boston teams are interested in the second round of the National Cup competition, and there is no question these two games will draw the majority of the local enthusiasts.

Fore River field, Quincy will be the scene of another hot clash between the Granite City rivals, Fore River and Maple Leaf. Maple Leaf gave the shipbuilders a terrible scare two weeks ago in the first round of the State Cup series, when they were nosed out of the competition by a 4-3 score after holding a comfortable lead until twenty-five minutes from the final whistle. Another such close battle is anticipated by the Quincy fans who will be out in large numbers to root for their favorites.

The veterans will field practically the same eleven as in the last game, with perhaps the exception of Bobby Lewis. They will rely to a great extent on the ability of "Doddy" Craig to out-speed the opponents defence and garner the necessary goals. The Lyons brothers, Jacky and Jimmy, will also probably be in the lineup as they form the backbone of the team.

ALL RACING PUBLICATIONS AND MAGAZINES
Home Town Papers.
McKINLEY BUILDING NEWSTAND
160 State Street, Boston

SHADE HAS HO'S OF WALKER[illegible]ATTLE

Dave Shade, who [illegible] with Jack Perry at the Are[illegible] Monday night, has the promise[illegible] a bout with Mickey Walker. [illegible] order to secure it he must win[illegible] Perry and then eliminate two [illegible] welters who are knocking at th[illegible]ampionship door.

"It'sa PIPPIN!"

Putt Wit Pippins

A sure shot [illegible]ry time—for Pippins' smoo[illegible]ess sharpens the eye and st[illegible]dies the arm. From the firs[illegible] the ninth, they're all the [illegible]me—over hill and hindranc[illegible] they'll help your game, f[illegible]it's the complete satisfacti[illegible]you get from Pippins that m[illegible]s them your friendly guests [illegible]golf.

The Handy P[illegible]n Pack—5 long, clean f[illegible]d Sumatra wrapped ciga[illegible]NOT made by machine.

Wherever men s[illegible]ke and smile you'll hear the[illegible] say, "It's a Pipp[illegible]"

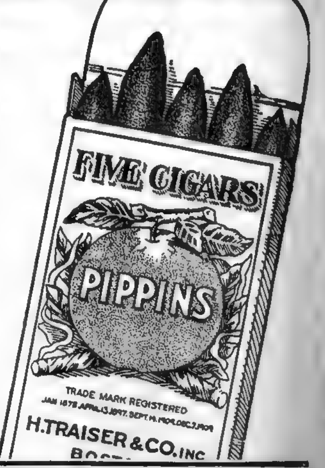

ESTABLISHED IN 1852

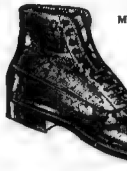

Men's Department
$8.00

A splendid boot for young men

Smart appearance, comfort, and economical price combine to make this one of the best liked boots for young men we have ever shown. Both material and workmanship are of very high grade, and the price—only $8.00—very low for such quality. Just the boot for wear at the games. The same model comes in Blucher style with slightly wider toe.

Winter hose for all occasions, downtown, dress or sport in splendid variety.

Thayer McNeil Company
47 TEMPLE PLACE ~ 15 WEST STREET

READY-TO-WEAR
OVERCOATS $8
As Low As

Any Overcoat on This Line—Take Your Pick—$8.00

I have a thousand Overcoats ready-to-wear. Call in and take your pick as low as

$8.00

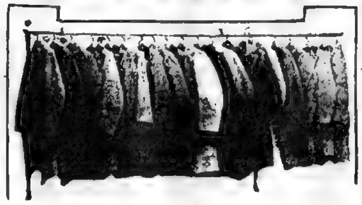

UNCALLED-FOR SUITS AS LOW AS $8.00

MITCHELL The Tailor
277 WASHINGTON STREET
Open Evenings

Frothingham Phibbs on Women in the Jury Box

By Nat. N. Dorfman

"WHAT are you reading, my dear?" asked Amanda Phibbs as her husband chuckled to himself over the Sunday [illegible]

"The comic page," responded Frothingham Phibbs with asperity. "It says here that women are soon to serve everywhere with men as jurors."

"And I suppose you think that's funny," flashed back the missus. "Evidently you don't realize women are on equal terms with men."

"Oh, no," refuted the lord and paymaster of the household merrily. "A man will extend credit to his friends, but the only terms a woman knows when her husband comes home on Saturday night is cash. Women expect too much from man," cried Phibbs, "for years man had but one right woman couldn't get in on and that was the vote. Now they've got that and they're trying to make him the goat. This equal rights business has about reached its limit."

"It's a darn good thing for this country of ours, Mr. Phibbs," retorted the irate Amanda, "that you're not a Congressman."

"Good gracious," shouted Frothingham, "do I sound as foolish as all that?"

"You do," said Mrs. Phibbs, "why do you think women shouldn't serve as jurors?"

"Women," commenced Phibbs with great stress, "Women are too tenderhearted. If a murderer on trial admitted his guilt and said he was sorry for his act and would never do it again, what would happen? The majority of 'em would cry with him and forgive him."

"That," answered Amanda, "is untrue. A great many men commit murder when they marry nice innocent girls like myself, and we women never forgive 'em for it, either. What other objections have you?"

"Woman's place is in the home," continued Phibbs.

"And by the same keen process of intelligent reasoning, a man's place is in the cellar!" shot back the missus. "Ridiculous! Women have a better sense of justice than men and serve with greater enthusiasm."

"Of course they do," readily agreed Frothy. "They can't wait to hear all the scandal, and naturally their enthusiasm is unbounded. Would a jury of women ever acquit a dashingly beautiful woman of a serious crime?" Phibbs thought this was a poser and leaned back in triumph content that he had put over a ten strike.

"And tell me," asked the missus, "has a jury of men EVER convicted the same type of woman?"

This shot was entirely unexpected and Frothingham visibly showed his distress. There was a few moments of silence as Amanda gleefully eyed him.

"I read an article a little while ago," she went on, "how a man and wife have been picked to serve on the same jury. Now, what do you think of that?"

Frothy coughed.

"H'm," he smiled, "there's one jury that's never going to agree!"

LAFFS IN THE NEWS

Funny how an amendment to the constitution can give so much importance to the heretofore lowly prescription blank.

* * *

When a horse opens its mouth you can tell its age; when a woman opens her mouth—you can't get away quick enough.

* * *

The dumbest man in the world has been found at last. He's 105 years old and he's been unable to talk ever since he was a child.

* * *

Even the humorists have just about dried themselves up on prohibition jokes.

His Reason

A farmer was driving a load of hay along a narrow road, when behind him came a man with a horse and trap.

The farmer drove out of the way to let him pass.

A moment later along came a young fellow on a bicycle, who cried to the farmer to let him pass.

"Hey, there! Pull out and let me by!"

"Oh, I dunno if I am in any hurry!" the farmer replied.

"You seemed in a hurry to let the other fellow pass."

"That's because his horse was eating my hay. There's no danger of you eating it."

Judged by Appearances

A young man of fashion approached his prospective father-in-law. "Sir," he said, "your daughter has promised to marry me, and that may be all right. But one has to be careful these days. I'd like to know—just to be sure—is there any insanity in your family?" The old gentleman looked the young man up and down. "I'm afraid there must be," he said.

RIGHT OFF THE RADIO

XYZ, SAPTOWN
Helloa, Jim, how you be today?

Oh, able to snicker.

Well, lend me your ear.

"Why isn't a fish man ever generous?"

"Because his business makes him sell fish."

Gosh, you nabbed that quick. Try this one:

"When is butter like children in Dublin?"

"When it's made into little pats."

Oh, boy, you're on a hair trigger today.

Here's a sticker.

"Why is it easy to break into an old man's house?"

"Because his gait's broken and his locks are few."

Gee whiz! you guessed 'em all. Well buzz me tomorrow.

You said it, Ralph.

So long.

JOYKILLER SAYS—

SINCE women are bobbing their hair you can't upbraid them any more.

* * *

A Western professor says marriage affects the heart strings, and here we always thought it affected the purse strings.

* * *

The fellow who said talk was cheap never had a wife who ordered things at a department store on a charge account.

* * *

Cleopatra made a Mark of Antony, and many a wife has been doing the same thing to her husband without half the publicity.

* * *

They say heroes are made of sterner stuff and, according to wives, their husbands are made of nine-tenths bluff.

* * *

Marriage is very much like the League of Nations. No one seems to understand either of them.

* * *

When a man leaves a girl flat at the altar it proves how sharp he is.

* * *

It doesn't take a fortune teller to prophesy a man's future on his wedding day.

* * *

Perhaps the reason a man can't get along with his mother-in-law is due to the fact that her experience with her own husband has wised her up to all his tricks.

UNANSWERED

By La Monte Waldron

I MET her on the subway stair,
A dame quite tall, and passing fair,
A dame whose fringes whipped the air;
I wonder why she bought 'em.

Those fringes caught upon the rail,
They lashed out at each passing male
And then, like a belated tail,
The closing doors caught 'em.

Her temper rising I could see,
She yanked her bearded garments free
While some observers showed their glee
As she at last got seated.

A baby in the seat behind—
One of the very naughty kind—
Took up the fringe and on it dined,
Yes, cooed and chewed and bleated.

A yank betrayed the wicked child,
The dame was speechless, nearly wild,
And hard-boiled creatures boldly smiled—
As though the kid were clever.

Why do the ladies wear such things
As dragging doo-dads, bearded wings,
And panels loaded down with strings?
You think they'll tell you? Never!

STUMBLE INN

Copyright, 1922, by King Features Syndicate, Inc.
Registered U. S. Patent Office.

The Reward Is Well Spent

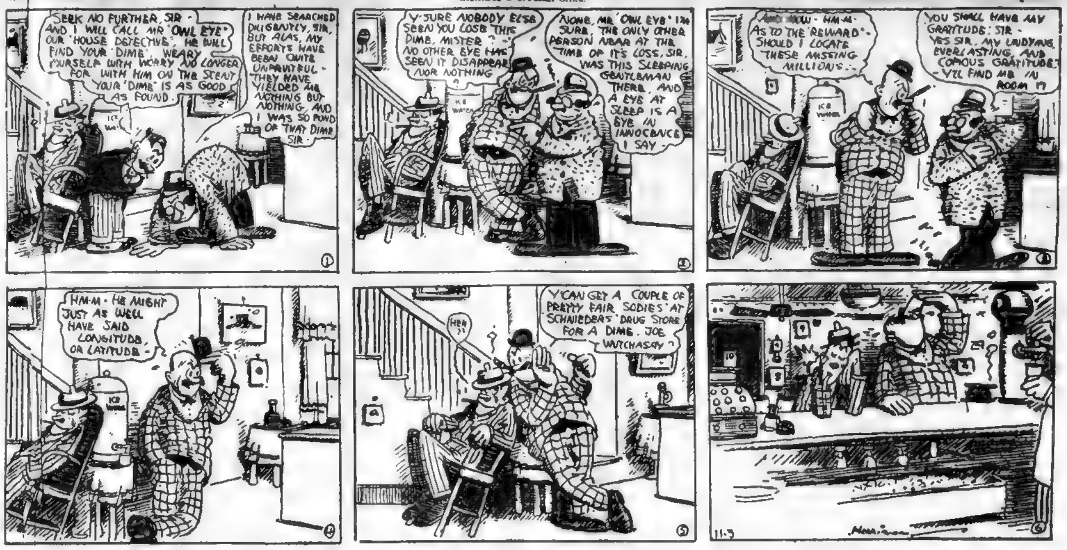
SEEK NO FURTHER, SIR - AND I WILL CALL MR 'OWL EYE' OUR 'HOUSE DETECTIVE', HE WILL FIND YOUR 'DIME'. WEARY YOURSELF WITH WORRY NO LONGER FOR WITH HIM ON THE SCENT YOUR 'DIME' IS AS GOOD AS FOUND.
I HAVE SEARCHED DILIGENTLY, SIR, BUT ALAS, MY EFFORTS HAVE BEEN QUITE UNFRUITFUL - THEY HAVE YIELDED ME NOTHING BUT NOTHING, AND I WAS SO FOND OF THAT DIME SIR -
Y' SURE NOBODY ELSE SEEN YOU LOSE THIS DIME, MISTER? - NO OTHER EYE HAS SEEN IT DISAPPEAR NOR NOTHING
NONE, MR. 'OWL EYE' I'M SURE, THE ONLY OTHER PERSON NEAR AT THE TIME OF IT'S LOSS, SIR, WAS THIS SLEEPING GENTLEMAN THERE. AND A EYE AT SLEEP IS A EYE IN INNOCENCE I SAY -
ICE WATER
AND NOW - HM-M - AS TO THE 'REWARD' - SHOULD I LOCATE THESE MISSING MILLIONS -
YOU SHALL HAVE MY GRATITUDE: SIR - YES SIR, MY UNDYING, EVERLASTING, AND COPIOUS GRATITUDE - Y'LL FIND ME IN ROOM 17
HM-M - HE MIGHT JUST AS WELL HAVE SAID LONGITUDE, OR LATITUDE -
HEH?
Y'CAN GET A COUPLE OF PRETTY FAIR SODIES AT SCHNIEDER'S DRUG STORE FOR A DIME. JOE WATCHASAY?
11-3
Herriman

ABIE THE AGENT

Registered U. S. Patent Office.

Filing Up to Date

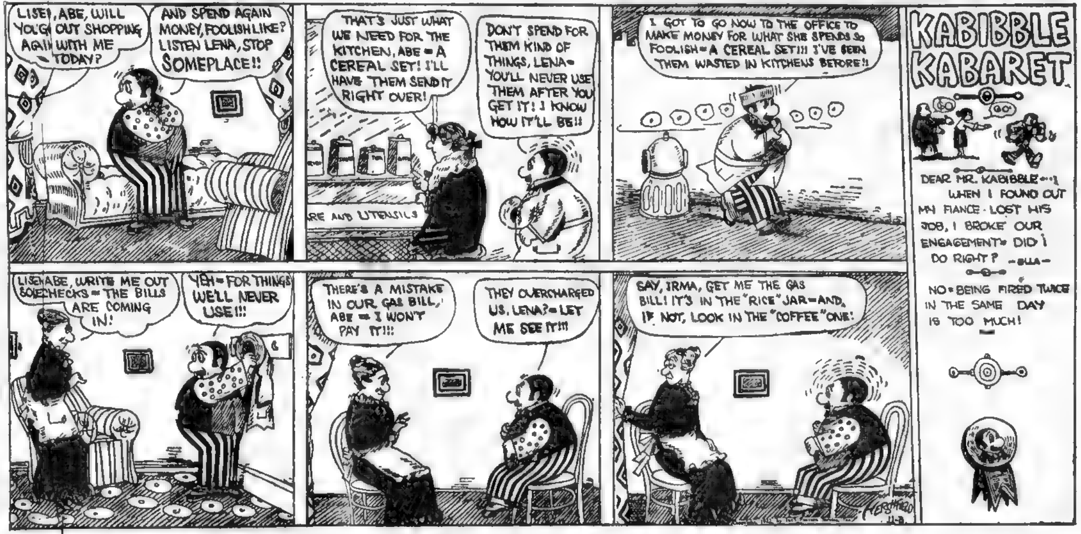
LISEN, ABE, WILL YOU GO OUT SHOPPING AGAIN WITH ME TODAY?
AND SPEND AGAIN MONEY, FOOLISH LIKE? LISTEN LENA, STOP SOMEPLACE!!
THAT'S JUST WHAT WE NEED FOR THE KITCHEN, ABE - A CEREAL SET! I'LL HAVE THEM SEND IT RIGHT OVER!
DON'T SPEND FOR THEM KIND OF THINGS, LENA - YOU'LL NEVER USE THEM AFTER YOU GET IT! I KNOW HOW IT'LL BE!!
RE AND UTENSILS
I GOT TO GO NOW TO THE OFFICE TO MAKE MONEY FOR WHAT SHE SPENDS SO FOOLISH - A CEREAL SET!!! I'VE SEEN THEM WASTED IN KITCHENS BEFORE!!
KABIBBLE KABARET
DEAR MR. KABIBBLE - I WHEN I FOUND OUT MY FIANCE LOST HIS JOB, I BROKE OUR ENGAGEMENT - DID I DO RIGHT? - ELLA -
NO - BEING FIRED TWICE IN THE SAME DAY IS TOO MUCH!
LISEN ABE, WRITE ME OUT SOME CHECKS - THE BILLS ARE COMING IN!
YEH - FOR THINGS WE'LL NEVER USE!!!
THERE'S A MISTAKE IN OUR GAS BILL, ABE - I WON'T PAY IT!!!
THEY OVERCHARGED US, LENA? - LET ME SEE IT!!!
SAY, IRMA, GET ME THE GAS BILL! IT'S IN THE "RICE" JAR - AND, IF NOT, LOOK IN THE "COFFEE" ONE!
HERSHFIELD 11-3

THE THIMBLE THEATRE

Registered U. S. Patent Office.

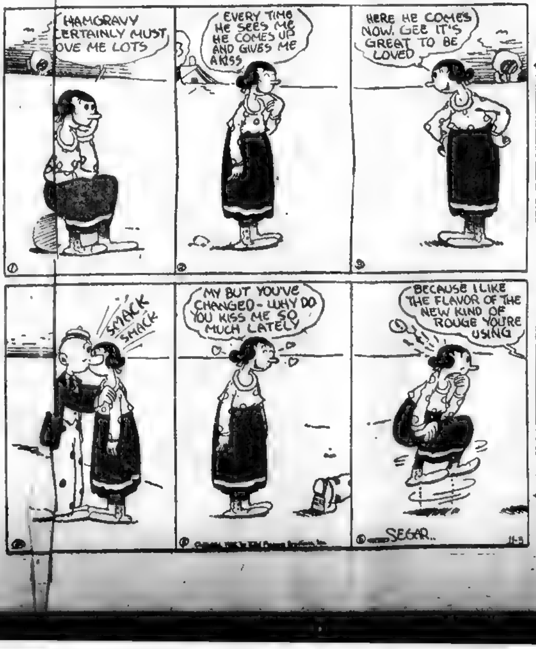
HAMGRAVY CERTAINLY MUST LOVE ME LOTS
EVERY TIME HE SEES ME HE COMES UP AND GIVES ME A KISS
HERE HE COMES NOW. GEE IT'S GREAT TO BE LOVED
SMACK SMACK
MY BUT YOU'VE CHANGED - WHY DO YOU KISS ME SO MUCH LATELY
BECAUSE I LIKE THE FLAVOR OF THE NEW KIND OF ROUGE YOU'RE USING
SEGAR 11-3

KRAZY KAT

Registered U. S. Patent Office.

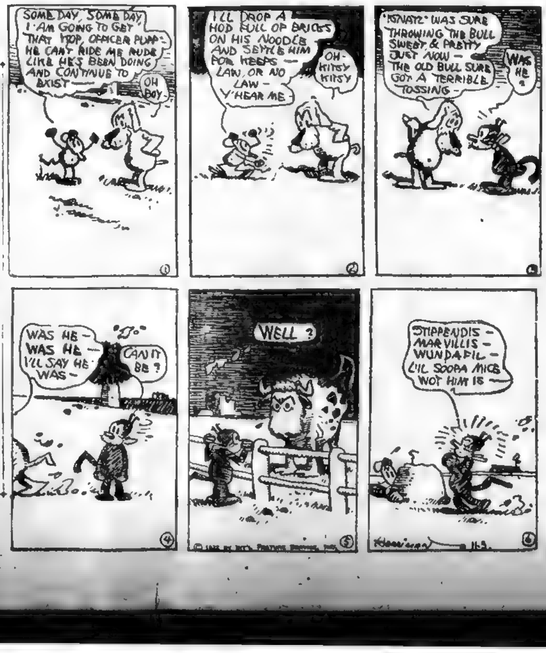
SOME DAY, SOME DAY I AM GOING TO GET THAT 'KOP', OFFICER PUPP - HE CAN'T RIDE ME RUDE LIKE HE'S BEEN DOING AND CONTINUE TO EXIST —
OH BOY.
I'LL DROP A HOD FULL OF BRICKS ON HIS NOODLE AND SETTLE HIM FOR KEEPS - LAW, OR NO LAW - Y'HEAR ME -
OH - KITSY KITSY
'IGNATZ' WAS SURE THROWING THE BULL SWEET & PRETTY JUST NOW - THE OLD BULL SURE GOT A TERRIBLE TOSSING -
WAS HE ?
WAS HE - WAS HE - I'LL SAY HE WAS -
CAN IT BE ?
WELL ?
STIPPENDIS - MARVILLIS - WUNDAFIL - LI'L SOOPA MICE WOT HIM IS -
Herriman 11-3

BRINGING UP FATHER

Registered U. S. Patent Office. DAILY IN THE BOSTON AMERICAN AND IN COLORS IN THE BOSTON SUNDAY ADVERTISER

By Geo. McManus

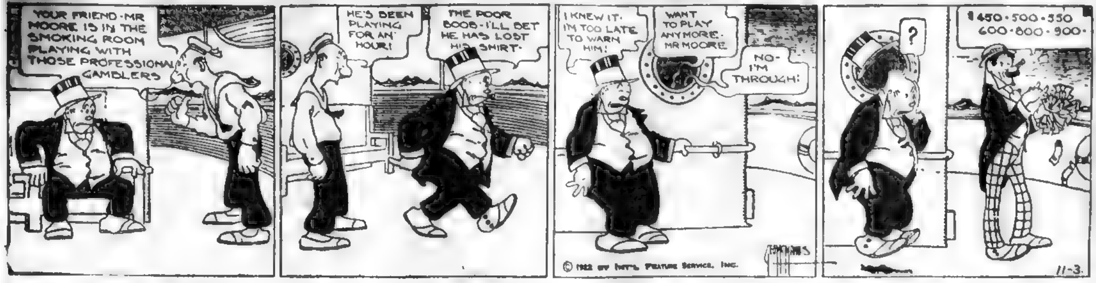
YOUR FRIEND-MR MOORE IS IN THE SMOKING ROOM PLAYING WITH THOSE PROFESSIONAL GAMBLERS
HE'S BEEN PLAYING FOR AN HOUR!
THE POOR BOOB-I'LL BET HE HAS LOST HIS SHIRT-
I KNEW IT-I'M TOO LATE TO WARN HIM!
WANT TO PLAY ANYMORE-MR MOORE
NO-I'M THROUGH!
?
$450-500-550 600-800-900-
© 1922 BY INT'L FEATURE SERVICE, INC.
11-3.

POLLY AND HER PALS

Registered U. S. Patent Office.

Polly's Touch Is Not So Light

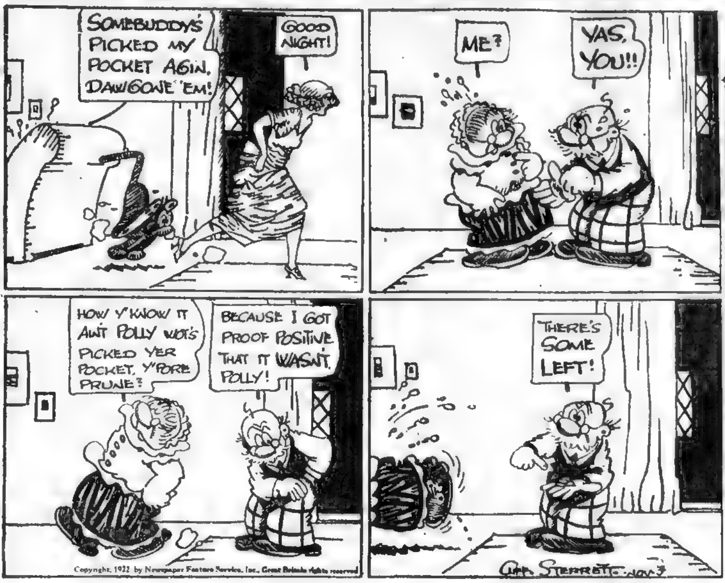
SOMEBUDDY'S PICKED MY POCKET AGIN, DAWGONE 'EM!
GOOD NIGHT!
ME?
YAS, YOU!!
HOW Y'KNOW IT AIN'T POLLY WOT'S PICKED YER POCKET, Y'PORE PRUNE?
BECAUSE I GOT PROOF POSITIVE THAT IT WASN'T POLLY!
THERE'S SOME LEFT!
Copyright, 1922, by Newspaper Feature Service, Inc., Great Britain rights reserved
CLIFF STERRETT- NOV 3

LET THE WEDDING BELLS RING OUT

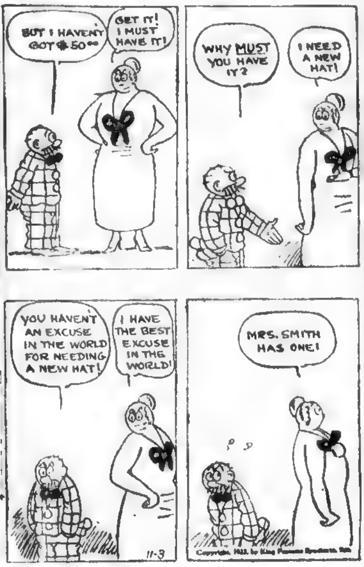
BUT I HAVEN'T GOT $50.00
GET IT! I MUST HAVE IT!
WHY MUST YOU HAVE IT?
I NEED A NEW HAT!
YOU HAVEN'T AN EXCUSE IN THE WORLD FOR NEEDING A NEW HAT!
I HAVE THE BEST EXCUSE IN THE WORLD!
MRS. SMITH HAS ONE!
11-3
Copyright, 1922, by King Features Syndicate, Inc.

JERRY ON THE JOB

Registered U. S. Patent Office.

The Officer Seen His Duty and Done It Noble

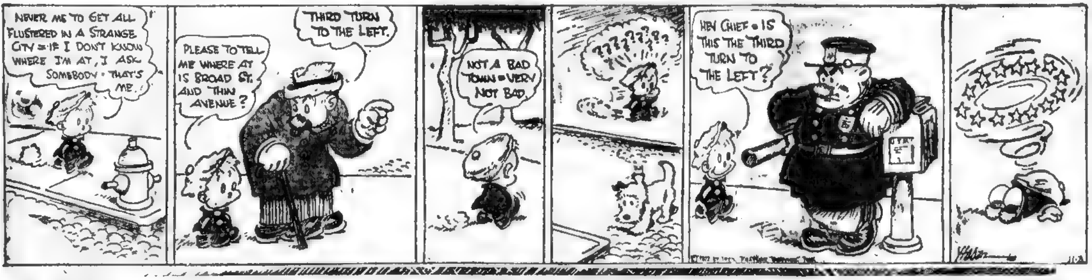
NEVER ME TO GET ALL FLUSTERED IN A STRANGE CITY = IF I DON'T KNOW WHERE I'M AT, I ASK SOMEBODY - THAT'S ME.
PLEASE TO TELL ME WHERE AT IS BROAD ST. AND THIN AVENUE?
THIRD TURN TO THE LEFT.
NOT A BAD TOWN = VERY NOT BAD.
??????
HEY CHIEF = IS THIS THE THIRD TURN TO THE LEFT?
11-3

US BOYS

Registered U. S. Patent Office.

Now Look Out!

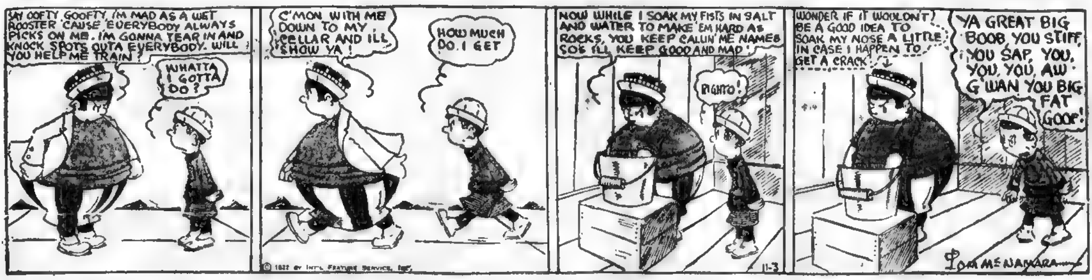
SAY GOOFTY GOOFTY, I'M MAD AS A WET ROOSTER 'CAUSE EVERYBODY ALWAYS PICKS ON ME. I'M GONNA TEAR IN AND KNOCK SPOTS OUTA EVERYBODY. WILL YOU HELP ME TRAIN?
WHATTA I GOTTA DO?
C'MON WITH ME DOWN TO MY CELLAR AND I'LL SHOW YA!
HOW MUCH DO I GET
NOW WHILE I SOAK MY FISTS IN SALT AND WATER TO MAKE 'EM HARD AS ROCKS, YOU KEEP CALLIN' ME NAMES SOS I'LL KEEP GOOD AND MAD!
RIGHTO!
WONDER IF IT WOULDN'T BE A GOOD IDEA TO SOAK MY NOSE A LITTLE IN CASE I HAPPEN TO GET A CRACK
YA GREAT BIG BOOB, YOU STIFF, YOU SAP, YOU, YOU, YOU, AW G'WAN YOU BIG FAT GOOF!
© 1922 BY INT'L FEATURE SERVICE, INC.
11-3
TOM McNAMARA

HELPFUL HENRY

Registered U. S. Patent Office.

Henry Takes Good Care of His Wife

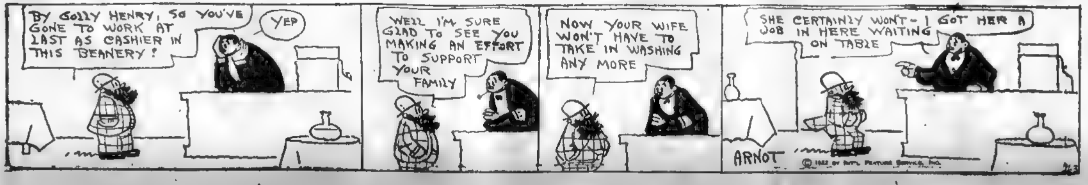
BY GOLLY HENRY, SO YOU'VE GONE TO WORK AT LAST AS CASHIER IN THIS BEANERY!
YEP
WELL I'M SURE GLAD TO SEE YOU MAKING AN EFFORT TO SUPPORT YOUR FAMILY
NOW YOUR WIFE WON'T HAVE TO TAKE IN WASHING ANY MORE
SHE CERTAINLY WON'T - I GOT HER A JOB IN HERE WAITING ON TABLE
ARNOT
© 1922 BY INT'L FEATURE SERVICE, INC.
11-3

Medbury Says a Husband Doesn't Have to Match His Wife's Gown

By John P. Medbury

THE latest fad among London society women is to dye their pets different colors to match their dresses. This is all right for the dames except those who are fond of horses.

A GIRL can buy any shade gown she wants but where is she going to find a purple cat or a green dog?

WHEN she has a cat she wants it to harmonize. The only time cats harmonize is on the back fence at midnight.

OF course, some cats will go with anything, judging from a lot of women we see them following.

WOMEN are dyeing their pets all sorts of colors and it's a wise cat who knows its own kitten these days.

A BLACK cat is about the only one you can't dye and the women never use them except when they're in mourning.

ONE dame had two lavender dogs, three pink cats, five green goldfish and seven black canaries. Her husband came home one night, got a look at them all and then went out and shot his bootlegger.

ANOTHER woman had caught all the mice around the house and dyed them orange and red, until even the cats thought they had been drinking.

ONE cat went color blind trying to chase an orange mouse over a green carpet into a black hole.

A CHICAGO dame used to make her hens eat different colored paints so that they'd lay Easter eggs.

NOT only that, but she'd buy oysters and feed them on ox-blood and then expect to find rubies in them instead of pearls.

THE average woman is very particular about her pets, but she doesn't care what her husband looks like as long as he does not look like her husband.

A GIRL couldn't very well dye her husband, how does she know what colors the other women use?

THE only reason they dye their pets is that they usually keep their pets two or three years.

A WOMAN doesn't care whether or not her husband matches her gown; all she wants him to do is to pay for it.

STILL some women do want their husbands and gowns to harmonize a little. One woman had a crimson dress and she wanted him to be the same color and she got her wish because the dress was so short her husband took one look at it and blushed all over.

SHE had another one which was indigo, and the only way she could make him match that was to nag until he was blue in the face.

ADAM and Eve were really the only happy couple this world has ever had, and that was probably because they were color blind.

(Copyright, 1922, by King Features Syndicate, Inc.)

CONFESSIONS OF A GROUCH

I DON'T believe Central gives you the wrong number every time you call. Sometimes she doesn't answer at all.

I don't give a rap what party is elected to office. Both ignore me with the same enthusiasm.

I don't believe everything my wife tells me. She can't be in the right all the time.

I don't envy the fellow who owns a big automobile. He usually has to take care of 647 relatives which are suddenly thrust upon him when he can only conveniently accommodate seven in the car outside his family of six.

I don't believe all men are born free and equal. Some have less will power than others and get married.

I don't believe the country is used to prohibition. We've had professional humorists here for years who've been spreading the dry propaganda.

I don't take any stock in the Government reports that food prices are coming down. I won't take any stock in them until my grocer and butcher do.

I don't enjoy poetry or the opera. I don't believe in being a hypocrite just to be stylish.

IN WHEWTOPIA

By Les Conklin

WHEN Dink Butts played baseball in Whewtopia he was used as an outfielder. The coach put him in the sun field in the hope that he would get sunstroke.

* * *

Dink was a .400 man in society, but in baseball he couldn't hit .100.

* * *

The other fielders caught flies with a glove, but Dink had to use a sheet of Tanglefoot.

* * *

He could run bases faster than any one on the team, but he never got on base.

* * *

Dink never struck out in a pinch because the coach always sent some one up to bat for him.

* * *

The coach always could depend on him, because he always knew what Dink was going to do.

As to Ancestors

Mrs. Newriche (patronizingly)—Were any of your ancestors men of note, Mr. Cynic?

Mr. Cynic—Yes, madam, I should say so. One of them was the most famous admiral of his day, and commanded the allied naval forces of the world.

Mrs. Newriche (with altered tone of deep respect—Is it possible? And what was his name?

Mr. Cynic—Noah, madam.

Trousers, Too

Grandmother—My dear boy, you've grown to be the living image of your father. You have your father's eyes, you have his nose, you have his mouth, and——

Jimmy (gloomily)—Yes, and I have his trousers, too!

The Winning Nifties

What would be the best way to stop the trouble in Ireland?

Pull a union suit over her Ulster.

O. BROWN.
No. 25 Grove street, Manchester, N. H.

Those long skirts pick up all the dust and dirt of the street, but it's surprising what the short skirts used to pick up.

FREDERICK S. GIBB
No. 40 Faxon avenue, Quincy.

What's a soldier's definition of a kiss?

A report to headquarters.

JOHN MEREDITH KINSEY
No. 104 Clark street, Clinton, Mass.

We pay a dollar for each Nifty printed. Send one to the Nifty Editor, Boston American.

ONCE-OVERS

DO YOU SHIELD YOUR CHILDREN FROM TEMPTATION?

Copyright, 1922, by International Feature Service, Inc.

Parents, it is all right to have confidence in your children, but many parents are waking up too late to the fact that they have placed too much reliance on the supposed principles of their children.

It is unwise to subject children or young folk to temptations with the idea that home teaching will protect them from evil.

Some parents have the impression that temptation strengthens character, and so they take a big chance.

Why does the Lord's Prayer say, "Lead us not into temptation"?

Because it is a recognized fact that we are human, even the best of us, and none knows just when temptation may become too strong.

For one hundred times your child may withstand damaging experiences, but the one hundred and first time it may fail.

Young persons cannot be expected to understand the disastrous results brought about by these little steps, one at a time, till the edge is reached.

Parents, shield your sons and your daughters as long as you can.

Do not put too much up to their own self-will.

It is unfair to put too much responsibility on inexperienced children.

IN LIGHT VEIN

WOULD it be quite proper to call a legislative leader a bloc head?

* * *

Some immigration rulings seem to indicate that an intelligence test might be a good thing all around.

* * *

There is also a silly sort of optimist whose modern version is: "I shot an arrow in the air, it fell to earth I know not where—and what is more, I do not care."

* * *

A lot of folks think the navy should be made ready for a scrap, instead of being scrapped.

* * *

The enforcement boys can appreciate the troubles of old King Canute.

* * *

There are no elevators to the heights of fame.

* * *

The scenery hasn't improved any since that order from Paris to let 'em down.

* * *

The Turk has more reasons for being thankful than the turkey.

This Day in History, November 3, 1922

THIS is the anniversary of the birth, in 1818, of Thomas Jenckes, the father of Civil Service Reform. He was instrumental in promoting the passing of the law which forms the basis of reform. He died in 1875.

If This is Your Birthday

YOU are melancholy because you take unto yourself a feeling of personal responsibility for your position as a member of society. Today is one of good omen for travellers and mariners and for all business which has to do with transportation.

WHEN KNIGHTHOOD WAS IN FLOWER

See This Romance of Princess Mary Tudor Starring Marion Davies in Super Motion Pictures Which Are Now Showing at the Park Theatre

World-Famous Story of the All-Conquering Power of Love Over the Heart of the Wilful and Beautiful Sister of the Autocratic King Henry VIII.

By Charles Major

AT one time, I remember, Brandon said: "I was safe enough before that afternoon. I believe I could have gone away and forgotten her eventually, but our mutual avowal seems to have dazed me and paralyzed every power for effort. I sometimes feel helpless and although I have succeeded in keeping away from her since then, I often find myself wavering in my determination to leave England. That was what I feared if I allowed the matter to go to the point of being sure of her love. I only wanted it before, and very easily made myself believe it was impossible, and not for me. But now that I know she loves me it is like holding my breath to live without her. I feel every instant that I can hold it no longer. I know only too well that if I but see her face once more I shall breathe. She is the very breath of life for me. She is mine by the gift of God. Curses upon those who keep us apart." Then musingly and half interrogatively: "She certainly does love me. She could not have treated me as she did unless her love was so strong that she could not resist it."

"Let no doubt of that trouble you," I answered. "A woman like Mary cannot treat two men as she treated you. Many a woman may love, or think she loves many times, but there is only one man who receives the full measure of her best. Other women again, have nothing to give but their best, and when they have once given that they have given all. Unless I have known her in vain, Mary, with all her faults, is such a woman. Again I say, let no doubt of that trouble you."

Brandon answered with a sad little smile from the midst of his reverie. "It is really not so much the doubt as the cetrainty of it that troubles me. Then, starting to his feet: "If I thought she lied to me; if I thought she could wantonly lead me on to suffer so for her I would kill her, so help me God."

"Do not think that. Whatever her faults, and she has enough, there is no man on earth for her but you. Her love has come to her through a struggle against it because it was her master. That is the strongest and best, in fact the only, love, worth all the self made passions in the world."

"Yes, I believe it. I know she has faults; even my partiality cannot blind me to them, but she is as pure and chaste as a child, and as gentle, strong and true as—as—a woman. I can put it no stronger. She has these, her redeeming virtues, along with her beauty, from her plebeian grandmother, Elizabeth Woodville, who, with them, won a royal husband and elevated herself to the throne beside the chivalrous Edward. This sweet plebeian heritage bubbles up in the heart of Mary, and will not down, but neutralizes the royal poison in her veins and makes a goddess of her." Then with a sigh: "But if her faults were a thousand times as many, and if each fault were a thousand times as great, her beauty would atone for all. Such beauty as hers can afford to have faults. Look at Helen and Cleopatra and Agnes Sorel. Did their faults make them less attractive? Beauty covereth more sins than charity—and maketh more grief than pestilence."

Princess Mary started up in bed when the king broke in the door

The last clause was evidently an afterthought.

After his month in Newgate with the hangman's noose about his neck all because of Mary's cruel neglect, I wondered if her beauty would so easily atone for her faults. I may as well tell you that he changed his mind concerning this particular doctrine of atonement.

As soon as I could leave Brandon, I had intended to go down to Windsor and give vent to my indignation toward the girls, but the more I thought about it, the surer I felt there had, somehow, been a mistake. I could not bring myself to believe that Mary had deliberately permitted matters to go to such an extreme when it was in her power to prevent it. She might have neglected her duty for a day or two, but, sooner or later, her good impulses always came to her rescue, and, with Jane by her side to urge her on, I was almost sure she would have liberated Brandon long ago—barring a blunder of some sort.

So I did not go to Windsor until a week after Brandon's release, when the king asked me to go down with him, Wolsey and de Longueville, the French ambassador-special, for the purpose of officially offering to Mary the hand of Louis XII, and the honor of becoming queen of France.

The princess had known of the projected arrangement for many weeks, but had no thought of the present forward condition of affairs, or she would have brought her energies to bear upon Henry long before. She could not bring herself to believe that her brother would really force her into such wretchedness, and possibly he would never have done so, much as he desired it from the standpoint of personal ambition, had it not been for the petty excuse of that fatal trip to Grouche's.

All the circumstances of the case were such as to make Mary's marriage a veritable virgin sacrifice. Louis was an old man, and an old Frenchman at that; full of French notions of morality and immorality, and besides, there were objections that cannot be written, but of which Henry and Mary had been fully informed. She might as well marry a leper. Do you wonder she was full of dread and fear, and resisted with the desperation of death?

So Mary, the person most interested, was about the last to learn that the treaty had been signed.

Windsor was nearly eight leagues from London, and at that time was occupied only by the girls and a few old ladies and servants, so that news did not travel fast in that direction from the city. It is also probable that, even if the report of the treaty and Brandon's release had reached Windsor, the persons hearing it would have hesitated to repeat it to Mary. However that may be, she had no knowledge of either until she was informed of the fact that the king and the French ambassador would be at Windsor on a certain day to make the formal request for her hand and to offer the gifts of King Louis.

I had no doubt Mary was in trouble, and felt sure she had been making affairs lively about her. I knew her suffering was keen, but was glad of it in view of her treatment of Brandon.

A day or two after Brandon's liberation, I had begun to speak to him of the girls, but he interrupted me with a frightful oath. "Caskoden, you are my friend, but if you ever mention their names again in my hearing you are my friend no longer. I will curse you."

I was frightened, so much stronger did his nature show than mine, and I took good care to remain silent on that subject until—but I am going too fast again, I will tell you of that hereafter.

Upon the morning appointed, the king, Wolsey, de Longueville and myself, with a small retinue, rode over to Windsor, where we found that Mary, anticipating us, had barricaded herself in her bedroom and refused to receive the announcement. The king went up stairs to coax the fair young besieged through two inches of oak door, and to induce her, if possible, to come down. We below could plainly hear the king pleading in the voice of a Bashan bull, and it afforded us some amusement behind our hands. Then his majesty grew angry and threatened to break down the door, but the fair besieged maintained a most persistent and provoking silence throughout it all, and allowed him to carry out his threat without so much as a whimper. He was thoroughly angry, and called to us to come up to see him "compel obedience from the self willed hussy,"—a task, the magnitude of which he underrated.

Copyright, Bobbs Merrill Co.

To Be Continued Tomorrow

RADIO PROGRAM

AMRAD, WGI, MEDFORD

7:00 A. M.—"Before Breakfast Set-Ups."

9:30—Musical program

10:30—Official weather forecast (485 meters).

11:00—Musical program for the Boston Radio Exposition.

1:30 P. M.—Market report, weather forecast (485 meters)

2:00—Amrad Women's Club, "Vegetable Hints."

3:00—Mid afternoon news broadcast furnished by Boston American.

3:25—Musical program.

6:00—Market report (485 meters).

6:30—Boston Police Reports

9:30—Evening profram.

1—Rolland S. Tapley, violinist, Boston Symphony Orchestra. 2—Miss Mary Alice Kennedy, soprano. Miss Elizabeth Breunen, accompanist.

—Soprano solo—
a. "I [illegible]" .... Sanderson
b. "As I Went Sailing By" .... Huerta
Miss Kennedy
2—Piano Solo .... Selected
Ampico Reproduction
3—Violin solo
a. "Liebesfreud" .... Kreisler
b. "Romanza Andaluza" .... Sarasate
Mr. Tapley accompanied by the Ampico
4—Soprano solo
a. "You" .... Morse
b. "He Loves Me" .... Chadwick
Miss Kennedy
5—Violin solo
a. "Songs My Mother Taught Me" Dvorak
b. "Ave Maria" .... Schubert
Mr. Tapley accompanied by the Ampico
6—Piano solo .... Selected
Ampico Reproduction
7—Soprano solo—
a. "Roses" .... Lynes
b. "There's No Spring But You" Lehmann
Miss Kennedy.
8—Violin solo—
a. "Jota de Pablo" .... Sarasate
b. "Serenade" .... Schubert
Mr. Tapley, accompanied by the Ampico

WNAC, BOSTON.

11:53—Time signals from Arlington.

1:00-2:00 P. M.—Special concert for the Boston Radio Show, orchestra.

1:15—Mr. A. E. Wight, "Radio and the Universal Language."

4:05-5:20—Dance music, orchestra selections, player-piano, selections on Victrola. Arthur L. Potter, "Work of the Red Cross."

8:30-9:30—Orpheus Quartet:

1—Quartet—
a. "Sunset"
b. "Absent"
Mr. Herbert Tucker, accompanist
2—Tenor solo—
a. "The Barefoot Trail"
b. "Macheta"
Mr. Frank Deering; Mr. Herbert Tucker, accompanist
3—Quartet—
a. "Nearer My God to Thee"
b. Lead Kindly Light"
Mr. Herbert Tucker accompanist
4—Tenor solo—
a. "Love Sends a Little Gift of Roses"
b. "Smilin' Through"
Mr. Chester McLeod; Mr. Herbert Tucker accompanist
5—Quartet—
a. "Rosary"
b. "In Picardie"
Mr. Herbert Tucker, accompanist.
6—Baritone Songs—
a. "Dreams"
b. "[illegible] for Jack"
Mr. Walter Christiansen; Mr. Herbert Tucker, accompanist.
7—Bass solo
a. "Roses of Picardee"
b. "On the Road to Mandalay"
Mr. Harold Campbell; Mr. Herbert Tucker accompanist
8—Quartet—
a. "Still, Still with Thee"
b. "Goodbye"
Mrs. Herbert Tucker, accompanist.

DO YOU KNOW THAT—

To save broken buttons and the holes cut by them, take the buttons off the shirt front and in their place make buttonholes. Then stitch the buttons on to a broad piece of tape and slip them through the made buttonholes. They may then be removed for washing, and the one set of buttons will serve for every shirt.

* * *

To remove iron rust from lace, use lemon juice and salt and expose to the sunshine. If stains will not yield to treatment, a white lace that is spotted may be given an extra tint by rinsing in coffee.

* * *

Mildew on linen may be removed by rubbing well with soap and scraping a little chalk over it. Spread in the sun to bleach, and as it dries damp it a little. It should be left in the air all day, and then washed.

* * *

When you find that the sink is stopped up, turn on the tap until the sink is three quarters full, then turn it off. Put the palm of your hand flat over the hole and lift your hand up and down very quickly. This will soon make the water run away.

* * *

Blouses or garments which have lost their original brightness or color may be readily made perfectly white by boiling for twenty minutes in water to which has been added cream of tartar, one teaspoonful to a pail of water.

* * *

Few people know it, but the best way to freshen carpets is to use the half of a large, firm cabbage. Scrub the carpet with it, and as the cabbage gets dirty, slice off the soiled portion. The juice has a wonderful effect in making it look clean and fresh.

Correct English

1. What is the meaning of opus? Of opuscle? How is opuscle pronounced?
2. What is the meaning of, "With him gardening is more of an avocation than a vocation"?

ANSWERS.

1. An opus is a literary or musical work or composition. Opuscle, pronounced "o-puskiul," is a small or unimportant work.
2. A vocation is one's main calling or business in life. An avocation is a diversion or minor occupation which takes one from his vocation.

Not A Blemish
mars the perfect appearance of her complexion. Permanent and temporary skin troubles are effectively concealed. Reduces unnatural color and corrects greasy skins. Highly antiseptic.
Send 15c. for Trial Size
FERD. T. HOPKINS & SON, New York
Gouraud's Oriental Cream

When a Girl Marries—By Ann Lisle

"IF you are really asking me, oh, beloved of my heart, and not issuing a warning, I should say we had better, for the safety of all concerned, keep the lady where we can watch her. What worries me is that after today she may decide to leave us. And what could we do to prevent it?"

"[illegible] ARE ASKING ME [illegible] SAY WE HAD BETTER KEEP THE LADY WHERE WE CAN WATCH HER ——"

I devoted the rest of my Sunday morning at Dreamwold to writing my weekly note to Jim. It was the custom for Rosa to send this along with her own letter. It humiliated me beyond words to be compelled to ask the favor of her, but it was my only way of getting in touch with Jim, so I put my pride in my pocket. But I didn't put my caution there. And since the letter must go through Rosa's hands, I wrote—discreetly.

Dinner, thanks to Rosa having gone off with Lennie Stone, was a peaceful and pleasant affair. I've never felt closer to Virginia, nor more grateful for the privilege of being close to her. The one thing that recurred like a refrain, but without any charming witchery refrains strive to have, was the unhappy thought of Phoebe's estrangement from her sister. Even if I had not been forbidden to do one thing about this, I'm not sure that I would have ventured to break the perfect harmony with what might have been a crashing discord.

After dinner I ran over to Mason Towers to call on Evvy's decidedly shadowy parents and toask about her. She had been away for long weeks and though Tom and I had done everything in our power to get some word to her, we were not sure that she had received a single message. It was decidedly irritating to thing that she might still be wearing herself out in a wild goose chase for Dick West, when I am convinced that he's come back to the scene of action, as his tribe has a way of doing.

Evvy's mother regaled me with a choice list of whimpering complaints. Then she informed me that Evvy is out in the Lake Louise region having a fine time and never thinking of her poor old mother. The atmosphere of Mason Towers made me sorrier than ever for Evvy. I don't wonder she's in no hurry to come home. I have to confess to a feeling of relief when my visit at Mason Towers was concluded and I could return to Dreamwold.

The region itself brought back all too vividly the tragic death of Sheldon Booth and the day when, out on the path near the spot where Sheldon was killed, Evvy poured out the truth about her feeling for Sheldon [illegible]. I could almost hear her telling of the love she'd recognized when it was too late.

Every step of the way thronged with memories. Evvy's tragedy came first to mind. But it was followed by recollections of Lane [illegible] and the hexagon gold piece he gave me once.

I found myself wondering if the day would ever come when I'd ask Virginia to get it out of the safe so I could send it to Lane. Our compact was that if I needed a friend I'd send for him. But I've weathered some bad storms without calling on the "big brown bear" to help me steer and so I suppose I'll go on without taking advantage of his generous offer.

I was just patting myself on the back because I was convinced of this, when an impish thought popped into my head:

"Ann Harrison," I admonished myself, "don't flatter yourself that you are a magnificent independent character! You know perfectly well that the reason you don't expect to have to send for Lane now is because Ralph Lacy's here and you know perfectly well that you can count on his friendship and aid."

When this thought was formulated, I jumped as if some one had shot the words at me from a gatling gun.

"Why—I didn't—know that!" I gasped as if in protest. "I never—never thought of that a single time."

Then I scampered up the path to the house as if some one were pursuing me and the only important thing in life were to make good my escape. I found Virginia in the last touches to a bowl of beautiful lavender and white cosmos.

"The room's all dressed up sweetly for your friends, isn't it?" she asked with delight in her pretty flower effects.

"Did you do this just for my company?" I asked. "Jeanie, you are the dearest dear, when you let anyone mine through the ice and granite and other flinty surfaces down to where you live."

I put my arm about her as I spoke and she giggled with delight instead of withdrawing haughtily as I'm sure she would have done.

"I am—difficult, aren't I?" she asked. "Well, what's worth having is worth working for—as you might tell—Mrs. Neal Hyland if you happen to be discussing me with her."

"Jeanie!" I protested, helplessly floundering in the meshes of my promise to Phoebe. "Why don't you speak for yourself, John?"

Virginia turned suddenly and put her hand under my chin. She tilted up my face and stared deep and deeper into my eyes. Then she kissed me lightly on the forehead.

"I may—some day," she said almost in a whisper. "Until the day when one of us finds that love is bigger than our Harrison pride, will you call this a closed book?"

"Can't I tell Phoebe what you just said?" I begged.

"Certainly not, Anne—don't make me regret joking with you. This must be a closed chapter, at least."

"It's closed unless you open it," I replied.

"I shall not open it. My—weakness is over." Virginia spoke with an air of finality. "I might regret my own—folly, if I didn't know I could count on you to take no advantage of it. But I do count on you."

"You—may," was wrung from me.

Saying this, I had a moment of panic. I realized that now I was committed to both Jennie and to Phoebe. Until one of them asked me to intercede for her with the other, there was nothing that I could do. And somehow I had a terrible feeling that if Jim came home to find Jennie and Phoebe estranged he would take sides.

Copyright 1922 King Feature Syndicate, Inc.

To Be Continued Tomorrow

If you have this key now you are lucky
If not - you can get it next week

Cream
Heckers
Self-Raising Buckwheat & Wheat Flour Mixture

BUCKWHEAT CAKES AND SAUSAGES FOR BREAKFAST!
The cakes, of course, are made with Heckers' Buckwheat—which for many years has been the first choice in American homes. Ready mixed, self-raising. Instantly prepared with water or milk. Any one can make them. Insist on Heckers' Buckwheat.
THE HECKER CEREAL CO., NEW YORK
Heckers' BUCKWHEAT
Also—Heckers' Cream Farina, Old Homestead Pancake Mixture, Self-Raising Flour and Jiggtime

BEST RECIPES

New England housewives are requested to send in recipes for appetizing dishes. One dollar will be sent each winner printed here. Address Recipe Editor, Boston American 8, Boston, Mass

Washington Pie

One and one-quarter cups flour, ¼ cup cornstarch, 1 cup sugar, 1½ teaspoons baking powder; sift twice. Add ½ cup butter, ½ cup sweet milk, 2 eggs well beaten. Bake in 2 plates with jam or jelly as filling. Sift powdered sugar on top. Bake 15 minutes.

IDA M. BELANGER.
Boucher avenue, Haverhill, Mass

Carrot Marmalade

Wash, but do not scrape, young carrots, boil until very tender; peel and put through food chopper. To every pound of pulp add 1 pound sugar, 6 almonds, blanched and shredded, grated rind of 1 lemon, sliced pulp of 2 lemons, ½ teaspoon almond extract. Boil pulp and sugar for 15 minutes, set aside, stir in lemons, slices and rind, almond extract and almonds. Cook 7 minutes more.

Fairfax, Vt. MRS. HARRY CRAFTS.

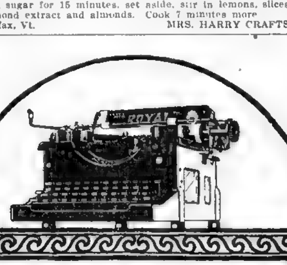

MERRILY IT RUNS ALONG
That's the only way to describe the Royal Typewriter.
At least that's what stenographers say.
ROYAL TYPEWRITER COMPANY, Inc.
263 Devonshire St., Boston. Tel. Congress 4339
Branches and Agencies the World Over
"Compare the Work"
ROYAL
Trade Mark

Proof Against Poison

SOME animals can absorb enough poison to kill a regiment. A goat can swallow with impunity enough morphia to kill 1,000 human beings. Rabbits will eat belladonna to any extent. Arsenic will kill all forms of life.

The Growing Indian Tribes

THE figures show that the birth rate among the Indians in the United States is exceeding that of the deaths, and the tribes are advancing along various lines of business, health and education.

BEST DRESS PATTERNS FOR SIX CENTS

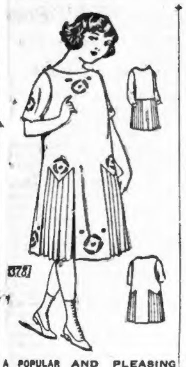
3781

A POPULAR AND PLEASING MODEL IN "JUMPER" STYLE

Pattern 3781 was used to make this attractive dress. It is cut in 4 sizes: 8, 10, 12 and 14 years. A 12 year size will require 4½ yards of 40 inch material.

Serge, prunella, tricotine, mohair, taffeta and crepe, also linen and gingham, are good for this style.

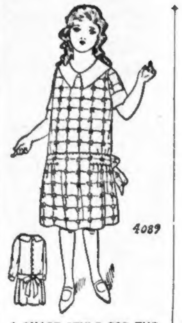
4089

A SMART STYLE FOR THE GROWING GIRL

4089. English chintz in a pretty rose pattern is here portrayed. Collar and sleeve facings are of organdy. This model is also good for tub silk, taffeta and gingham. The sleeve may be short, or in wrist length.

The pattern is cut in 4 sizes: 6, 8, 10 and 12 years. A 10-year size requires 3 yards of 32-inch material. For collar and sleeve facings as illustrated in large view ⅝ yard of 32-inch material is required.

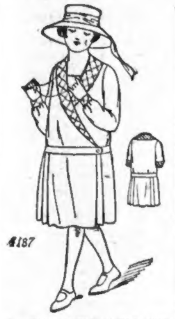
4187

AN UP-TO-DATE DRESS FOR THE GROWING GIRL

4187. This makes a splendid school dress in serge with contrasting material, or in checked or plaid woolen with trimming of braid or a finish of machine stitching. The waist has the now so popular side closing. The sleeve may be finished in wrist or elbow length.

The pattern is cut in 4 sizes: 6, 8, 10 and 12 years. A 10-year size requires 2¾ yards of 44-inch material.

YOUR CHOICE OF LATEST STYLES.

The Boston American offers today more of its new and stylish dress patterns at a price never before equalled. It will cost from 15c to $1 to duplicate these patterns anywhere else. **Orders MUST be on OFFICIAL COUPON.**

The Boston American Dress Pattern Coupon

PATTERN NO. .... SIZE. ....

Name.............................. Street..............................

City or Town.............................. State..............................

Fill out and mail (enclosing 6 cents for each pattern) to Pattern Editor, Boston American, 80 Summer Street, Boston, Mass.

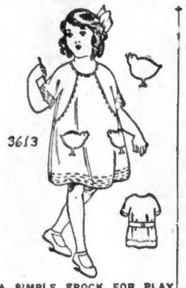
3613

A SIMPLE FROCK FOR PLAY OR SCHOOL

Pattern 3613 is here shown. It is cut in 4 sizes: 4, 6, 8 and 10 years. A 6 year size requires 1¾ yard of 36 inch material.

Pongee, taffeta, repp, poplin, gingham, kindergarten cloth, percale, lawn and crash are attractive for this model. Stitching, embroidery or braid forms a suitable decoration.

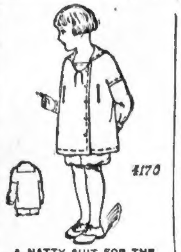
4170

A NATTY SUIT FOR THE LITTLE MAN

4170. This is a comfortable style, with new and pleasing features. The inserted pockets in the smock will please the "little fellow." The "knickers," too, boast of pockets that are large enough to hold the many things boys like to keep with them.

The pattern is cut in 4 sizes: 2, 3, 4 and 6 years. To make the suit for a 3-year size will require 3⅝ yards of 32-inch material. For knickers alone 1⅝ yards is required.

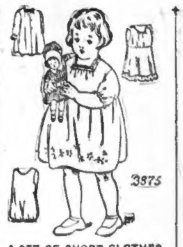
3875

A SET OF SHORT CLOTHES

3875. Let your little girl take her first steps in comfortable garments, well and daintily fashioned. The group here illustrated shows a practical undergarment combining waist and drawers, a petticoat and a dress with simple lines. The models are easy to develop and economical of material. Cambric, lawn or crepe may be used for the undergarments, and batiste, voile, dimity, silk or crepe for the dress.

The pattern is cut in 5 sizes: 1, 2, 3, 4 and 5 years. The dress requires 2⅛ yards of material, the petticoat 1⅝ yard and the combination 1¼ yards 36 inches wide for a 2-year size.

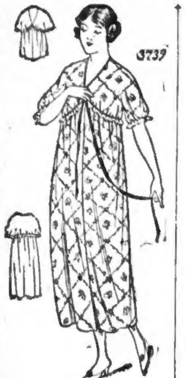
3739

A PRETTY NEGLIGEE

Pattern 3739 was used for this pleasing model. It is cut in four sizes: Small, 34-36; medium, 38-40; large, 42-44; extra large, 46-48 inches bust measure. A medium size will require 5⅝ yards of 36-inch material. For sack length 4⅞ yards will be required.

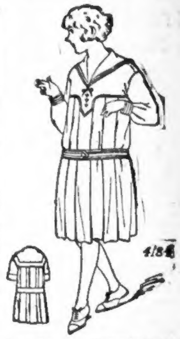
4184

A POPULAR, COMFORTABLE DRESS FOR THE GROWING GIRL.

4184. Linen, linene, serge, tricolet, homespun and prunella would be good for this style. The sleeve may be in wrist or elbow length.

The pattern is cut in four sizes: eight, ten, twelve and fourteen years. To make the dress for a twelve-year size requires 3½ yards of forty-four-inch material.

MAN AND MAID

By Elinor Glyn

I LOOKED at the quaint little fourpost bed that I had found in that shop at Bath, a perfect specimen of its date, about 1699, with the old deep rose silk pressed over the shell carving.

I had an insane desire to open the drawers in the chest and touch her stockings and gloves. I had a wild feeling altogether I wanted my love, rebellious, unrelenting, anyhow! I just longed for her.

I resisted my stupidities and made myself leave the room and then tried to feel joy again in my leg.

Burton was turning on the lamps when I got back to the salon.

"There are rumors that something is going to happen, Sir Nicholas—talk of an armistice I heard when I was out. Do you think Foch will do it?"

But I know all these rumors and talks; we have heard them before, so this did not affect me. I could feel nothing, as time went on, but a passionate ache. Why, why must she be so cruel to me? Why does she leave me all alone?

Alathea, I would never be so unkind to you. And yet I don't know; if I were jealous and angry, as I suppose she is, I could, of course, be much more cruel.

In despair, at ten o'clock I telephoned the Hotel de Courville.

Lady Thermonde had been there in the morning, I was told, but the Duchesse had left for Hautevine at two o'clock. No one was in the house now. No, they did not know Lady Hilda Bulteel's telephone number. She had no telephone, they supposed. No, they did not know the address.

Burton came and gave me my medicine, when I was in bed, and although I knew it was a camouflaged sleeping draught, I drank it. I just could not bear it any longer.

But I only slept until 4, and now I am sitting up writing this, and I feel as if every queer force was abroad and that all sorts of momentous things are happening. Oh, when will daylight come?

• • • • • •

I was awakened by cannon!

I leaped from my bed. Yes, leaped! I had been dreaming that a surprise party of Germans were attacking the trench, and I was just rallying the men for a final dash when heavy guns began a bombardment which was unexpected. Oh, God! let me get up and over the top in time!

Wild with excitement, I was now wide awake.

Yes, there were cannons booming.

Had Bertha begun again?

What was happening?

Then I heard murmurs in the street. I rang the bell violently. I had slept very late. Burton rushed in.

"An armistice, Sir Nicholas," he cried joyously.

"It's true after all!"

An armistice! Oh, God!

So at last, at last we have won, and it has not been all in vain!

I shook with emotion. How utterly absorbed in my own affairs I had been not to have taken in that this was coming.

I was too excited all through breakfast to feel renewed anxiety about Alathea. I was accepting the fact that she had stayed with her mother. Surely, surely she would be in soon, now!

The oculist and his artist-craftsman would be arriving soon, at 11 o'clock, if the excitement of an armistice does not prevent them. I hope all that won't be going on when Alathea does come in.

All the servants have gone more or less crazy! Pierre hopped in just now, jolly old chap, and in his excitement embraced me on both cheeks!

(He has a wooden stump, not a smart-footed thing like mine, but I shall change all that now.)

Antoine could not contain himself, and heavens knows what the underservants did!

I told them all to run out and see what was happening, but Pierre said no, the dejeuner of Monsieur must not be neglected. Time enough in the afternoon!

Eleven came and with it the oculist, and by luncheon time I had a second blue eye. But, Oh! the shouting in the streets and the passionate joy in the air!

The two men preened themselves upon keeping this appointment upon so great a day and indeed my gratitude was deep. But the same gladness did not hold me as when my leg was given back to me. Everything was now swallowed up in an overwhelming suspense.

What could have kept Alathea?

(Copyright, 1922, by Elinor Glyn) J. B. Lippincott Co., Publishers.

To Be Concluded Tomorrow

A "Regular" Cereal for a "Regular" Boy—

—that's MALT BREAKFAST FOOD. Real strength and body building properties a husky fellow needs to keep him fit and strong—an' the flavor—oh, boy—it's simply great!

Malt Breakfast Food

is a delightful combination of selected, parched wheat and barley malt with the healthful, wholesome, satisfying qualities of both. With milk or cream, it makes a pleasing, sustaining meal in itself. Try it—your grocer or delicatessen can supply you—ask for it—today.

THE MALTED CEREALS CO.
BURLINGTON, VERMONT

MALT BREAKFAST FOOD

Look for the blue and yellow package with Our Little Dutch Girl on it.

The Best Joke I Ever Heard

The Boston American will pay $1 for "Best Joke" published. Address "Jokes," Boston American.

A lady entering a crowded train, requested a little boy if she might put his basket, which he had beside him, up in the rack so that she might sit there. He assented willingly. A short time later the lady remarked:

"Sonny, I'm afraid your pickles are leaking."

Little boy, disgustedly:—"Them ain't pickles lady, them's puppies."

MRS. MAX SNIDERMAN.
No. 135 C[illegible]asset street, Worcester.

Smart Sayings of Clever Children

The Boston American will pay $1 for published smart sayings. Address "Smart Sayings," Boston American.

Little Mary, aged three, spent a great deal of time with the lady upstairs. The lady's mother came to visit her. She and Mary became great friends. Mary was telling mother about her new friend. Mother, who had never seen her, said: "Is she an old lady?" Mary became very indignant and said: "No, she isn't, she is a brand new lady."

EMMA L. FINN, 31 Wilmot st., Portland, Me.

Embarrassing Moments

The Boston American will pay $1 for every letter published on "The Most Embarrassing Moment in My Life." Address Embarrassing Moments, Boston American.

This was the most embarrassing moment of my life. One day I went to the theatre with my father. When the show was over I put my hand in his pocket to get my gloves which I had placed there before the show. Not finding them, I said: "Papa, where's my gloves?" All I could hear was: "I guess you've got the wrong pocket." "But, papa, I gave them to you," I said. I looked up and to my embarrassment I found my hand in a stranger's pocket.

LOUISE AYLWARD, No. 58 Norton street, Dorchester.

HOUSEHOLD HINTS

An omelette or a piece of fish, with fruit to follow, is said by one diet expert to be the ideal midday meal for a man or woman employed in an office.

• • •

To a pailful of warm water add two tablespoonfuls of ammonia or more, up to four tablespoonfuls. Wash the paper well over with this. It is best applied with a soft flannel. Now to half a pailful of warm water add two tablespoonfuls of turpentine; dip a leather into this, wring out, and wipe down the wall. This gives a good polish to the paper and makes it look like new again.

• • •

Black specks on mirrors are quite easy to remove. Dip a flannel in either spirits of wine or turpentine and rub the specks. Afterwards polish the glass with powdered whitening.

• • •

When stewing rhubarb add a pinch of salt or bicarbonate of soda. This neutralizes the acidity of the fruit, and less sugar is required. It is a good plan also to stew dates or figs with rhubarb, as they help to sweeten it.

• • •

The flesh of fish (without skin and bone) contains as much protien, ounce for ounce, as meat, but there is more waste in fish owing to the large proportion of bones and skin. The oily fish, such as sprats, sardines, herrings, mackerel and salmon are more nutritious than white fish.

The Barrier

"I have called," began the young man, nervously, "to speak to you about your daughter. Of course, you must have noticed that there is something between us——"

"No," interrupted Mr. Hardstaff, "but I'm sure there will be pretty soon." "Ah!" "Yes, the Atlantic Ocean. I'm going to send her abroad until she learns a little common sense."

Remarkable Radio Stunt

A remarkable stunt was successfully performed on the occasion of the recent appearance of Sir Harry Lauder at the Codman Memorial Chapel at Tufts College. Officials at WGI did not hear of his expected arrival until the morning of the day he was to appear, but between 10:30 and 11:55 that morning wire connection was established between the chapel, a quarter mile distant, and the broadcasting station. Microphones were placed in the chapel and a brief test made. Sir Harry Lauder began to speak at 12:05 and at 12:06 his voice and the entire repertoire was on the air.

Advertisement

IF BACK HURTS FLUSH KIDNEYS

Eat less meat, also take glass of Jad Salts before breakfast ocasionally

Too much meat may form uric acid, which excites the kidneys; they become overworked; get sluggish, ache and feel like lumps of lead. The urine becomes cloudy; the bladder is irritated, and you may be obliged to seek relief two or three times during the night. When the kidneys clog you must help them flush off the body's urinous waste or you'll be a real sick person shortly. At first you feel a dull misery in the kidney region; you suffer from backache, sick headache, dizziness, stomach gets sour, tongue coated and you feel rheumatic twinges when the weather is bad.

Drink lots of water; also get from any pharmacist four ounces of Jad Salts; take a tablespoonful in a glass of water before breakfast for a few days and your kidneys may then act fine. This famous salts is made from the acid of grapes and lemon juice, combined with lithia, and has been used for generations to clean clogged kidneys and stimulate them to normal activity, also to help neutralize the acids in urine, so it no longer is a source of irritation, thus often ending bladder weakness.

Jad Salts is inexpensive, cannot injure; makes a delightful effervescent lithia water drink which everyone should take now and then to help keep the kidneys clean and active. Druggists here say they sell lots of Jad Salts to folks who believe in correcting kidney trouble while it is only trouble.

Amusements

GORDON'S OLYMPIA WASH. ST.
"Hurricane's Gal" With Dorothy Phillips 8 Big Vaudeville Acts FREE AUTO PARKING

FRANKLIN PARK THEATRE
Johnny Hines in "Sure Fire Flint" and 4 Big Vaudeville Acts—Nash & Gehl—Barrett Bros.—Morse & Millstead—Alexander & Hardie. Sunday at 3 & 8 P. M., Pictures and Vaudeville.

Amusements

SAM S. SHUBERT
LEE & J. J. SHUBERT Managing Directors PHONE BEACH 4520
Eves. 8:15 Last Mat. Tom'w, 2:15
Tessa ★ KOSTA ★ James BARTON ★ Marion GREEN ★
in the most resplendent of musical comedies,
The ROSE of STAMBOUL
POSITIVELY THE LAST 3 TIMES
NEXT WEEK—Seats Now!
EDDIE CANTOR
in "Make it Snappy"
A PEPPY REVUE—ALL NEW

FINE ARTS THEATRE
(STATE THEATRE BLDG.)
BEGINNING
NEXT MON. EVE., NOV. 6
And every even'g & Wed. & Sat. Mat.
Mr. ALBERT STEINERT Presents
(by special arrangement with Mr. J. C. Duff)
THE BEGGAR'S OPERA
The Greatest Musical Play and Sensation Direct from London
Tickets, $1, $1.50, $2, $2.50 (plus War Tax)
NOW at STATE THEATRE LOBBY
Downtown at Steinert Hall

SHUBERT BOSTON OPERA HOUSE
2 WEEKS BEGINNING NEXT MONDAY
MATINEES WED. & SAT.
SAN CARLO
GRAND OPERA
COMPANY
1st Week—Mon., Aida; Tues., Rigoletto; Wed. Mat., Tales of Hoffman; Eve., Tosca; Thur. Butterfly; Fri., Carmen; Sat. Mat., Faust; Eve., Gioconda. 2nd Week—Mon., Boheme; Tues. Cavalleria-Pagliacci; Wed. Mat., Carmen; Eve., Barber of Seville; Thur., Othello; Fri., Salome; Sat Mat., Butterfly; Eve., Il Trovatore. Eves. and Sat Mat., 50c to $3. Wed. Mat., 50c to $2. Seats—Now at Opera House, Little Bldg., and No. 103-5 Salem Street.

SHUBERT-MAJESTIC DAILY 2 & 8 P.M.
THE NEW WAY SHUBERT VAUDEVILLE TO-DAY
Harry WELSH ZIG-ZAG Jamie COUGHLIN
& ALL STAR VAUDEVILLE including AMES & WINTHROP, MASTERS & KRATT, CATHERINE CRAWFORD
Special Attraction, The Humanized Chimpanzees
MAX & MORITZ
NOTE—Max & Moritz will hold a reception on the stage for the Kiddies Sat. Matinee.
NEXT WEEK — THE FAMOUS WATSON SISTERS

SHUBERT-PLYMOUTH Tel. Beach 4520 Seats also Little Bldg. at Box Office Prices
EVES. 8:15 POP. MATS. THURS. & SAT. 2:15
FOR 2 WEEKS ONLY
NANCE O'NEIL
In a Romantic Comedy
"FIELD OF ERMINE"
By Jacinto Benavente, author of "The Passion Flower"
Mats., 50c to $2; Eves., 50c to $2.50

B.F. KEITH'S
THE AMUSEMENT CENTRE OF BOSTON
Week of Oct. 30 at 2 and 8 Tel. Beach 1724
THE INCOMPARABLE
BELLE BAKER
WILLIAM HALLIGAN, RAY & EMMA DEAN, Hall, Ermine & Brice, W. C. Dornfield, The Hartwells, Van Horn and Inez, Jack Little, Pathe News.
Extra—PRAGG OTTI SISTERS—Extra

GORDON'S CENTRAL SQ. CAMBRIDGE
DUSTIN FARNUM in "The Yosemite Trail" 5 Vaudeville Acts Continuous 1:30 to 10:30. Free Auto Parking

LANCASTER THEATRE
MAE MURRAY, "Broadway Rose"
DOROTHY DALTON, "The Siren Call"

Amusements

MARION DAVIES
PARK THEATRE WASHINGTON STREET
DAILY AT 2:15 & 8:15 SUNDAY MAT AT 3 PRICES MATS 50¢ TO $1.00 EVES 75¢ TO $1.50
WHEN KNIGHTHOOD WAS IN FLOWER
THIS PICTURE WILL NOT BE SHOWN IN ANY OTHER BOSTON THEATRE BEFORE 1923

LOEW'S STATE
MASSACHUSETTS AVE.—CONTINUOUS 1 P.M. to 11 P.M.
Mats. 25c & 30c after 5 P.M. 35c & 50c including War Tax
The Most Exciting Romance Ever Filmed
TO HAVE & TO HOLD
With BETTY COMPSON and BERT LYTELL
A Paramount Picture
LATEST NEWS and COMEDY

BOSTON RADIO EXPOSITION
Mechanics Building
LAST 2 DAYS
Admission 55¢ War Tax Included

Great Thoughts Proceed from the Heart
THE BAT
WILBUR THEATRE
DANDY SEATS 8 WEEKS AHEAD
"Bat" Mat. TOMORROW
We Like to Fill Mail Orders

HOLLIS Eves. at 8:15 Mats. Tom'w & Wed. at 2:15
ONLY ONE WEEK MORE
DORIS KEANE
IN HER TRIUMPHANT SUCCESSOR TO ROMANCE
The CZARINA
"Miss Keane is at her best . . . regally beautiful and impressive."—Globe.

COLONIAL LAST WEEKS 2
Eves. at 8. Mats., Tom'w & Wed.
SAM H. HARRIS presents
IRVING BERLIN'S
MUSIC BOX REVUE
STAGED BY HASSARD SHORT
WM. COLLIER, FLORENCE MOORE, JOS. SANTLEY, IVY SAWYER, ETHELIND TERRY, SOLLY WARD and the MUSIC BOX GIRLS

ST. JAMES EVES. 8:15 MATS 2:15 EXCEPT MON. THURS.
Blanche Bates Henry Miller Success
THE FAMOUS MRS. FAIR
Seats Downtown Filene's Shepard's Jordan's
BOSTON STOCK COMPANY

BOWDOIN SQ. THEATRE Continuous from 10:30
ADAM & EVE (Mr. and Mrs. Carl Sutter) of the Maine Woods in person. RODOLPH VALENTINO in "THE WONDERFUL LOVER." Also "MY FRIEND THE DEVIL," greatest sensation of the year. TONIGHT BARGAIN NIGHT. EXTRA ACTS. NEXT WEEK MAE MURRAY in "BROADWAY ROSE."

BOSTON THEATRE Continuous
WILLIAM FARNUM in WITHOUT COMPROMISE. STONE & HAYES, Mabel Burra, Beck & Stone, Greene & Parker, Gold & Edwards, New Lee Moran Comedy

GLOBE THEATRE
ORPHANS of the STORM
Pathe Weekly, etc., 10c, 20c, 30c
Continuous 10:30 A. M. to 10:45 P. M.

D. W. GRIFFITH'S
Epic of Love—Laughter—Mystery—Thrills
ONE EXCITING NIGHT
TREMONT TEMPLE
Mat. 2:15. Ev. 8:15. Prices 50c to $2

MODERN & BEACON
SAME PROGRAM AT BOTH THEATRES
IRENE CASTLE
IN THE ROMANTIC COMEDY
SLIM SHOULDERS
DOROTHY GISH in "The COUNTRY FLAPPER"
REDUCED PRICES AT BOTH THEATRES

SELWYN Eves. at 8:15 Wed. & Sat. at 2:15 Tel. Beach 193
MUSICAL COMEDY SENSATION
SHUFFLE ALONG
MILLER & LYLES LAST WEEKS 2 SISSLE & BLAKE
Will Not Appear Elsewhere in N. E.

LOEWS ORPHEUM
CONTINUOUS—9:15 A.M. to 10:30 P.M.
REX INGRAM'S
METRO MASTERPIECE
PRISONER of ZENDA
SUPERLATIVE VAUDEVILLE
EVA LA RUE, WM. K. SAXTON, Irving & Elwood, Wilson & Kelly, Torber Bros. Latest News and Comedy.

TREMONT THEATRE LAST 2 WEEKS
NEXT MATINEE TOMORROW
GEO. M. COHAN'S Comedians
IN MR. COHAN'S NEW MUSICAL PLAY
LITTLE NELLIE KELLY

ARLINGTON NOW PLAYING
"SEVEN ELEVEN"
Big All Colored Musical Frolic

WALDRON'S CASINO
HELLO GOOD TIMES with NAT (Chick) HAINES Vaudeville & Pictures—Continuous 12:30 to 10:30

GAYETY BURLESQUE VAUDEVILLE 2:10 & 8:10
SLIDING BILLY WATSON

HOWARD
HARRY FIELDS AND HIS HELLO JAKE GIRLS BURLESQUE, bon-bon chorus and vaudeville. Always something doing 1 till 11.

GORDON'S SCOLLAY SQ.
THE ANSWER TO THE SHEIK
"BURNING SANDS"
8 Big Vaudeville Acts

GORDON'S
Denman Thompson's THE OLD HOMESTEAD with Theodore Roberts [illegible] Feature. Free Auto Parking

Railroads and Industrials Most Active Issues in Strong New York Market

FORBES' VIEWS ON FINANCE

By B. C. Forbes

Charles M. Schwab, when told recently, asked why Indianapolis has failed to make good as an automobile city on the scale planned. He was told that there had not always been the right relationship between ownership and management, that the one had too often been too far removed from the other.

Indianapolis, you know, aspired to become a second Detroit.

• • •

Somehow such hopes have been blighted. True, Indianapolis boasts such plants as the Marmon, Cole, Lafayette, Stutz H. C. S., National and Duesenberg, but there is no monster Ford or Buick or Studebaker or Chevrolet or Cadillac works.

• • •

But if Indianapolis has not succeeded in rivaling Detroit motorwise, it has other distinction galore.

I have never addressed a more capable looking audience than the 400 or more citizens who gathered at the summons of the Kiwanis Club. I had expected to meet not more than one-third that number. If their attentive attitude is any criterion, Indianapolis is extremely interested in anything and everything pertaining to the business outlook. Before recording interviews with leaders, obtained in a tour piloted by William E. Trimble, let me call a roll of some of Indianapolis' distinctions, as rattled to me, gatling gun fashion, by one of the city's most forceful and progessive citizens, Homer McKee.

Indianapolis is:

The most centrally located city in America.

The largest inland railroad centre in America.

The national headquarters for the American Legion.

Absolutely free from bank failures in modern times.

The home of the largest factory in the United States devoted exclusively to silk hosiery.

The home of the largest motor race course in the world.

• • •

Business conditions in Indianapolis today are moderately good, but not exuberantly so.

Personally, I regard the mental attitude of this city towards the business outlook as preferable to the extravagant, unrestrained notions I've encountered at some other centres.

• • •

We're all interested in men. It was delightful to discover in this city that one of their leading bankers, Stoughton A. Fletcher, although only a little over forty, has won an enviable place in the regard and affections of the people. Like most aggressive, dynamic builders, he has made business mistakes, but it was to me peculiarly gratifying to come across a city where a leading banker is so cordially liked.

Incidentally, the Fletcher National Bank has resources of over $28,500,000.

• • •

I found the president of the largest bank in the State, Frank D. Stilnaker of the Indiana National Bank, rationally optimistic.

Copyright, 1922, by B. C. Forbes.

MARKS AT NEW LOW, KRONEN MAKE HIGH

German marks slumped to another new low at 1⅝ cents a hundred or more than 6100 to the dollar. Swedish kronen registered a new top for the year at 26.89 cents. Dutch guilders equalled the year's prior high at 39.21 cents each.

New York Curb

By Cosmopolitan News Service

Prices on the New York Curb were:

Anglo-American Oil	20¾
Atlantic Lobos Oil	7⅛
Boone Oil	10
Candelaria Silver	34
Car Lighting & Power	2⅝
Cities Service	190
Cities Service B	20⅛
Curb Syndicate	5⅝
Consolidated Copper ctf.	4
Continental Motors	10⅝
Durant Motors of Indiana	13
Durant Motors	50⅝
Gulf Oil	58⅝
Gillette	255
Glen Alden Coal	65
Hayes Wheel	37½
Howe Sound Company	2⅝
Imperial Oil (Canada)	118½
International Petroleum	24
Kirby Petroleum	4⅛
R H Macy Co.	59
Maracaibo Oil Exploration	18⅝
Merritt Oil Corporation	7⅝
Magnolia	252
[illegible]	41⅝
Mutual Oil	11⅝
New England Fuel Oil	79
[illegible]	19
[illegible] ephone pfd	110⅛
Nipissing Mines	6
Ohio Oil	[illegible]
[illegible]	22
[illegible] Oil & Gas	[illegible]
Prairie Pipe Line	287
Radio Corporation of America	4⅜
Salt Creek Producers	18½
[illegible] Refining	3⅛
Simms Petroleum	11⅝
Standard Oil of Indiana	120⅝
[illegible] (new)	108½
Standard Oil of New Jersey (w i)	[illegible]
Standard Oil of New York	508
Stutz Motor	18⅝
Tobacco Producers Export Corp	6⅝
Tonopah Divide	75
United Retail Candy Stores	7
Vacuum Oil	655

BOSTON AMERICAN

Published daily (except Sunday), 80-82 Summer St., Boston 8, Mass., by NEW ENGLAND PUBLISHING COMPANY.

Entered as second class matter at the postoffice at Boston, Mass. Also at the Postoffice Department, Canada.

Domestic rates (Subscription by Mail, Postpaid): One Month, 50c; Six Months, $3; One Year, $6. Foreign Rates: One Month, $1; Six Months, $6; One Year, $12. One cent extra per copy in the Boston Postal District. Subscriptions payable strictly in advance.

The Boston American assumes no financial responsibility for typographical errors in advertisements, but will reprint that part of an advertisement in which the typographical error occurs. Advertisers will please notify the management immediately of any error which may occur.

MEMBER ASSOCIATED PRESS.
The Associated Press is exclusively entitled to the use for republication of all news dispatches credited to it or not otherwise credited in this paper, and also the local news published herein. All rights of republication of special dispatches herein are also reserved.

NEW HIGHS SET IN WIDESPREAD RECOVERY

Railroads and industrials were most active issues in a strong New York market, with renewal money at 5, dropping to 4¾ per cent.

New highs for the year were set by Associated Dry Goods, Mathieson Alkali common and preferred, American Water Works, National Lead, Public Service of New Jersey and Fisher Body, the last up 7 points.

STEEL TURNS UPWARD.

New highs in the widespread recovery were made by General Electric at 180, Mex Pete at 228 and National Biscuit at 238, the last up 5 points. U. S. Steel added 2 points.

The major part of the list resumed its upward course under the stimulus of a broad demand for railroad shares, which advanced one to three points.

Large blocks of speculative industrials, particularly the coppers, also were bought, the trend of prices indicating a bullish sentiment on the part of large speculative interests.

ME SEABOARD HIGHER.

Mex Seaboard rose around three points.

Gains of one to five points were registered by Kelsey Wheel, Mexican Petroleum, Tidewater Oil, People's Gas, American Tobacco, Adams Express, Pierce Oil preferred, Mathieson Alkali, American Car, American Sugar, Cuba Cane Sugar preferred, Associated Dry Goods and Remington Typewriter first preferred.

In the bond market U. S. securities developed moderate strength, gains ranging from 10 to 20 cents on $100. Speculative railroad mortgages and copper company lines were favorites in the domestic corporation list, rising large fractions to 3 points.

OPINIONS DIVIDED ON STEEL TONNAGE

U. S. Steel will publish its October unfilled tonnage statement November 10. Wall Street believes there will be a slight falling off in tonnage. On the other hand, manufacturers believe there will be another increase, due largely to demand for steel from railroads, auto and equipments.

Wall St. Gossip

NATIONAL CLOAK & SUIT 7 per cent preferred has risen from the year's low of 69 to around par.

LATEST PRICE of seats on the New York Stock Exchange is $93,000, against $92,000 for previous sale.

U. S. INDUSTRIAL ALCOHOL is said to have full bookings for output for a long time ahead. Its market action has been good.

SOME THINK the market will stay until next Spring somewhere between last highs and a point around current lows. Insiders meanwhile would be accumulating stocks on reactions.

WESTERN WIRES are advising speculators to turn their attention to grain futures, declaring there will be a "turn" there similar to that recently obtaining in cotton.

L. L. RUE, president of Philadelphia National Bank, has been elected director of Victor Talking Machine Co.

MARCONI CO. is issuing in London £1,500,000 6½ per cent debentures at 99, redeemable at 101 in 1932, or at higher prices if paid before 1932.

SUTRO COMMITTEE has extended time for deposit of Denver & Rio Grande bonds to Dec. 4.

CENTRAL COAL & IRON CO., subsidiary of Iron Products Corporation, has marked down pig iron from $27 to $25 a ton.

PRODUCERS & REFINERS' new refinery in Wyoming is to have initial capacity of 10,000 barrels, to be run up to 25,000 barrels. Silence prevails on so-called merger deal with Fensland Oil.

MONTGOMERY WARD sales for first ten days last month increased only 16 per cent, and daily increase ranged from 15 per cent to 18 per cent until Oct. 18. Daily progressive jumps from that date reached 34½ per cent Oct. 28.

AMERICAN STEEL FOUNDRIES for nine months ended Sept. 30, reports surplus of $2,317,357, equal, after preferred dividend, to $3.06 a share on common stock.

MAY STORES, up around 60 from its year's low, with nearly half of that gain achieved this week, looks like a winner in the department store group. No special reason for rise is known unless it is stock bonus due in 1923.

PRINCE & WHITELY—Do not hesitate to buy the high-grade dividend payers on all weak spots.

LIVINGSTON & CO.—Following this rally in stocks would expect a minor reaction before election which should complete the reactionary period.

E. F. HUTTON & CO.—Later we expect much higher prices for Steel common.

WHEAT IS STEADY IN CHICAGO MART

In the Chicago pit wheat was steady, corn a fraction easier and oats ⅛c lower. Wheat: December, 116⅝ to ½; July, 105¼. Corn: December 68¾ to ⅛, May 68⅛ to ¼, July 67⅜.

NEW YORK STOCKS

Prices on the New York Stock Exchange had the following range:

(Figures after dividend paying stocks signify yield in dollars)

Stocks	Open	High	Low	Close
Adams Ex	79½	80¼	79½	80¼
Air Reduc Co (4)	62⅜	62½	62⅜	62½
Ajax Rubber	13½	13½	13¼	13¼
Alaska Juneau	1⅜	1½	1⅜	1½
Allis-Chal (4)	44⅛	45	44⅛	45
Allied Chem (4)	78	79¼	77¾	79¼
Allied Chem pr (7)	113¾	113¾	113½	113¾
Am Ag Chem	32¼	32¼	32	32¼
Am Beet Sugar	38⅝	38⅝	38⅝	38⅝
Am Bosch	38	40	38	40
Am Br Shoe (4)	76	76	75	75
Am Can	75¼	75¾	74½	74¾
Am Car & Fy	186	187	186	186
Am Chicle	7½	7½	7½	7½
Am Cotton Oil	24½	24½	23¾	24½
Am Cotton O pr	47⅛	47⅛	47⅛	47⅛
Am Drug Syn	6	6	6	6
Am Express	149½	151½	149½	151½
Am Hide & L	12½	12½	12½	12½
Am Ice (7)	113	113	111½	111½
Am Ice pr (6)	89½	89½	89½	89½
Am Int Corp	31½	32½	30⅞	32¼
Am La F (1)	11½	11½	11½	11½
Am Linseed	36¼	37½	36	37¼
Am Linseed Oil pr	56½	57½	56½	57½
Am Loco (6)	128½	129¼	126¾	128½
Am Metal Co (3)	47	47	47	47
Am Radiator (4)	115½	116½	115½	115½
Am Safety R (25c)	7⅛	7¼	7⅛	7¼
Am Ship & Com	22½	22½	21⅞	22½
Am Steel Fdy (3)	45¼	45½	45¼	45½
Am Smelter	57¼	57¾	56½	57
Am Smelt pr	102⅝	102⅝	102⅝	102⅝
Am Snuff (12)	139	139	139	139
Am Sugar	76	77	76	76½
Am Sum Tob	33⅛	34½	33⅛	34½
Am Tel & Tel (9)	124½	124⅞	124	124½
Am Tobacco (12)	157⅛	157⅞	155⅛	156
Am Tob .. (12)	154	154½	153½	153¾
Am Tobacco pr (6)	106⅛	106⅛	106⅛	106⅛
Am Wa Wks & E	31⅝	34	30⅝	31½
Am W W & E pr	64	64½	62½	63
Am W W & E 1st pr	89	89	89	89
Am Wool (7)	98¼	99½	98¼	99½
Am Zinc pr	53	54	53	54
Am Zinc	18½	19½	18½	18½
Ann Arbor pr	42	42	42	42
Anaconda	49	49	48	48½
Asso Dry G (4)	63	67½	62½	67⅛
Asso Oil	117¼	117½	117¼	117½
Atchison (6)	103⅞	104¼	103⅞	103⅞
At Birm & At	2½	2½	2½	2½
At Coas Line (7)	118	119	118	118
At Fruit	1⅝	1⅝	1⅝	1⅝
At Gulf	24	24½	23⅞	24
Austin Nichols	32½	33	32	33
Baldwin (7)	132½	133¾	131	133½
Balt & Ohio	51½	52½	51½	51½
Balt & Ohio pr (4)	62½	62½	62½	62½
Barnsdall A	32⅝	32⅝	30	32⅝
Beach Nut Co (.48)	42½	43¾	42¼	43¼
Beth B (5)	69⅞	71⅞	68⅞	71⅛
Brit Em Steel	1¼	1¼	1¼	1¼
Brit E Stl 1st pr	74	74	74	74
Brit E S 2d pr	30⅝	30⅝	30⅝	30⅝
Brooklyn Ed (8)	120	120¼	120	120¼
Brook U Gas (8)	124	124	124	124
Brooklyn R T	16¾	17	16¾	16⅞
Brook R T ctfs	14½	14⅞	14½	14⅞
Brown Shoe pr	96½	96½	96½	96½
Burns Bros (10)	131½	132	130½	131½
Burns Bros B (2)	47½	48⅛	47⅛	48⅛
Butte C & Z	7½	7½	7½	7½
Butte Sup	32	32½	31⅞	32½
Butterick	19½	19½	19½	19½
Callahan Zinc	8¼	8½	8	8½
Cal Pack (6)	83½	83½	83½	83½
Cal Pet	53⅞	54¼	53⅛	54¼
Can Pac (10)	145	145⅛	145	145⅛
Cent Leather	38⅛	38⅛	37⅝	38⅛
Cer de Pasco	37	37	36¾	38
Chandler (6)	62⅝	62⅝	62½	62⅝
Ches & Ohio (4)	75	75⅛	75	75⅛
Chi & Alton	2½	2½	2½	2½
Chi & E Ill new	38	38	37⅜	37⅜
Chi & E I pr	59	60½	59	60½
Chi Gt West	5	5	4⅞	5
Chi & Gt West pr	13	13	11⅞	13
C M & St P	29⅜	30½	29⅜	30
C M & St P pr	45⅜	46½	45⅜	45¾
Chi Northw (5)	90	90½	89½	90½
Chi Pneu Tool (4)	81½	84½	81½	83¾
C R I & Pac	40¼	41½	40¼	41½
C R I & Pac pr (6)	90½	90¾	90½	90¾
C R I & Pac pr (7)	98	98	98	98
Chile Cop	25⅛	25⅜	25⅛	25⅛
Chino Copper	25⅜	25⅜	25	25
Cluett Peabody	64	64½	64	64½
Coca Cola (4)	78¼	80¼	78¼	80¼
Col G & E (6)	108½	108½	108¼	108¼
Col Graph pr	10½	10½	10½	10½
Col Graph	3	3⅛	3	3
Col Southern (3)	47	47	47	47
Comp T & R (6)	69¾	69¾	69¾	69¾
Con Can	96	97	95½	97
Con Gas (8)	137¼	139	137	139
Con Cigar	38	38⅞	37⅞	38⅞
Con Textile	10¾	11	10⅜	10¾
Corn Products (6)	129½	131¼	128	130¼
Cosden (2½)	48⅝	50	48	50
Crucible	78¼	79½	76⅞	79
Cuban Am Sugar	22	22⅞	22	22½
Cuban Cane Sugar	13	13⅛	13	13⅛
Davison Chem	34	34	31	32½
De Beers	22½	23¼	22½	23¼
Del & Hudson (9)	132	132	131	131
Del & Lack (8½)	135¾	137	135¼	137
Det Edison (8)	110¾	110¾	110¾	110¾
Dome Mines (2)	44½	44½	44	44
Dupont (8)	153	157½	153	157½
Elec Storage (3)	56	56½	56	56½
End Johnson (5)	87½	87½	86¾	87
Erie	14¼	14⅝	14¼	14⅝
Erie 1st pr	21	21½	20¼	20⅞
Erie 2d pr	16¾	16⅞	16¼	16¾
Famous Play (8)	95⅞	95⅞	95	95⅞
Fisher Body (10)	147	152	147	152
Fisk Rubber	12½	12½	12¼	12¼
Freeport Tex	22¼	22⅞	22⅛	22⅞
G A Tank (3)	73⅛	73⅞	73⅛	73⅞
Gen Asphalt	59	59	58	58⅛
Gen Cigar (8)	79	79	79	79
Gen Elec (8)	180	180	180	180
Gen Motors	14⅛	14⅛	13¾	14⅛
Gimbel Bros	40⅛	40⅛	40⅛	40⅛
Goodrich	33	33	33	33
Granby	24⅞	25	24⅞	25
Gray & Davis	11	11	11	11
Gt Northern pr (7)	92¼	92¼	91⅜	92¼
Gt Northn Ore (4)	34	34½	33⅞	34½
Guan Sugar	10¼	10½	10¼	10½
Gulf States Steel	89⅜	90½	88½	89½
Habirshaw Elec	2½	2½	2½	2½
Hendee Mfg Co	20½	21½	20½	21½
Houston Oil	82	82¼	81	81½
Hudson Motor (2)	20½	20⅝	20½	20⅝
Hupp (1)	21	22½	20⅞	22¼
Hydraulic Steel	4⅜	4⅝	4⅜	4⅝
*Ill Central (7)	112	112	111⅞	111⅞
Inspiration	34⅝	35	34¼	34½
Int Cement (2½)	31¼	31⅜	31⅛	31⅜
Int Comb En (2)	26	26	25⅝	25⅝
Int Harv (5)	106	106	106	106
Int Nickel	15	15	14⅞	15
Int Paper	58⅛	58⅛	58⅛	58⅛
Invincible	15¾	16	15½	15½
Iron Products	43⅛	44½	43⅛	44½
Island Oil	½	½	½	½
Jewel Tea	19½	19½	19½	19½
J Kayser	45⅞	46	45⅞	46
Jones Tea	48⅛	49⅛	48⅛	49¼
Kan & Gulf	2⅝	2⅝	2⅝	2⅝
Kan City South	21½	21⅝	21	21⅝
Kelly Spring	41½	41⅝	41¼	41⅝
Kennecott Cop	33	33⅛	33	33⅛
Keystone	6⅛	6⅛	6⅛	6⅛
Kresge (7)	174	175	174	175
Lack Steel	81¼	81¼	81	81¼
Lehigh Val (3½)	68⅛	68⅞	68⅛	68⅞
Lima Loco (4)	60⅛	60⅛	60	60½
Loews	19¼	19¼	19¼	19¼
Loft	12⅞	13⅛	12⅞	13⅛
Mack Truck	54⅞	56	54⅞	55¾
Mack Tr 1st pr (7)	89	89	89	89
Magna Copper Co	32	32½	32	32½
Mallinson	33⅛	33⅛	33⅛	33⅛
Man Shirt	58½	58½	58	58½
Marine	15	15	12¼	12¼
Marine pr (6)	52¾	53½	51½	53
Marland Oil (4)	33¾	34¼	33¾	34½
Martin Parry (2)	28⅛	28⅛	28⅛	28⅛
Max Mot B	15	15¼	14¾	15
May Stores (8)	158½	159	155	159
McIntyre Porc (1)	17⅜	18	17⅜	17⅜
Mex Petrol (12)	226	228½	224⅞	228⅛
Mex Seabd Oil (6)	17⅝	21⅛	17⅝	21
Mex Sbd Oil cts (6)	16¾	19⅞	16⅞	19⅞
Miami (2)	26⅛	27	26⅛	27
Mid State (1.20)	12⅛	12⅝	12	12½
Midvale	31	32⅛	30⅝	32⅛
M K T	16⅛	17	16⅛	16⅞
M K T pr	43½	44½	43½	43½
Mo Pacific	19½	19½	19¼	19½
Mo Pacific pr	54½	55¾	54½	55
Moon Motor (1)	16⅛	16½	16½	16⅛
Mont Ward	22	22½	21⅞	22⅛
Mother Lode	10½	10½	10¼	10½
Nat Biscuit (7)	232	238	232	235
Nat Cloak & Suit	56	56	55½	55⅞
Nat En & Stp (6)	68	68½	67½	68½
Nat Lead (7)	118½	118½	115½	116½
Nevada Cons	14½	14⅝	14½	14⅝
New Haven	30½	30⅝	29	30½
N Ont T & Mex (6)	81	81	81	81
N Y Central (5)	98¾	99½	98½	98⅞
Norf & West (7)	119⅝	121¼	119⅝	120⅞
North Am (5)	95½	96	95½	96
North Am pr (3)	46	46	46	46
Northern Pac (5)	85⅛	86	85⅝	85⅝
Okla P & R	2¼	2¼	2¼	2¼
Orpheum	23	23	23	23
Otis Steel	9¼	9⅜	9¼	9⅜
Owens Bottle (2)	39⅛	39⅛	39⅛	39⅛
Pac Devel	2⅛	2⅛	1⅞	2
Pac G & E (6)	79½	81	78⅞	80½
Pac Oil (3)	47⅞	48½	47⅞	48¼
Pan Am Pet A (6)	90⅛	91	89½	89½
Pan Am Pet B (6)	88⅝	89⅛	87	87½
Penn RR (3)	48	48⅝	47⅞	48⅛
Penn Seabd Stl	3⅝	3⅝	3⅝	3⅝
People's Gas	93	93	93	93
Pere Marquette	35	35⅞	34⅞	35⅛
Phila Co (3)	41½	42	41½	42
Phillips Pet (2)	46¾	46⅞	45½	45⅞
Pierce Arrow	11½	12⅛	11⅛	12⅛
Pierce Arrow pr	27	31⅛	27	31
Pierce Oil	5⅝	5⅝	5½	5⅝
Piggly Wiggly	42	42	42	42
Pitts Coal	59½	59½	58½	59½
Pitts & W Va	38⅛	38⅛	38	38
Pond Creek (1½)	19	19	18⅞	18⅞
Postum Cereal (5)	116½	116½	115	115⅞
Postum Cer pr (8)	111½	111½	111½	111½
Press Steel Car	83⅝	83⅝	83	83
Press St Car pr (7)	102	102	102	102
Prod & Ref	44½	45½	44½	45
Pub Serv (8)	97⅞	99	97⅞	98¼
Pub Serv pr	105¼	105¾	105¼	105¾
Pullman (8)	129½	130	127	130
Punta Sugar	44⅛	44⅛	44⅛	44⅛
Pure Oil (2)	29⅛	29⅛	29⅛	29⅛
Ry Spring (8)	117	117¼	117	117¼
Ray Con Cop Co	13	13⅛	13	13⅛
Reading (4)	83⅛	83⅛	81⅝	83
Reading 1st pr	52⅛	52⅛	52⅛	52⅛
Reming Type	34⅛	34⅞	34⅛	34⅛
Replogle Steel	29	29	28	28⅞
Rep Iron & Steel	50⅛	51	49⅝	51
Rep Iron & St pr	85½	85½	85½	85½
Reynolds Spring	15	15	15	15
Reynolds Tob B (3)	57	57⅛	56⅞	57
Royal Dutch (4.13)	54⅛	55⅛	54⅛	55¼
St Joe Lead	19	19⅛	19	19⅛
St L & S F	26⅛	27⅜	25⅛	27⅛
St L & S F pr	49	49	49	49
St L & S'west	33⅛	36⅞	33⅛	35⅛
St L & S'west pr	57⅜	59⅞	57⅜	58⅛
Savage Arms	20	21⅞	20	21⅞
Saxon Mot	3⅛	3⅛	3⅛	3⅛
Seaboard Air Line	6⅛	6⅛	6⅛	6⅛
Seaboard Air pr	10½	10½	10½	10½
Sears Roebuck	87½	87½	87	87
Seneca Cop	8⅛	8⅛	8	8
Sha Arizona	7⅛	8	7⅛	8
Shell T&T (1.55½)	37	37	37	37
Shell Un pr (6)	92¾	94	92¾	94
Sinclair Oil (2)	33½	33½	32¼	33
Sinclair pr (8)	99⅜	99⅝	99	99⅝
Skelly Oil Co	9⅜	9⅞	9⅜	9⅞
Sloss-Sheffield	44	44	44	44
Southern Pac (6)	93⅝	93⅝	93	93⅛
Southern Ry	24⅞	25⅛	24⅝	25⅛
Southern Ry pr	66¼	66⅛	65⅞	66
So Po Rico Sugar	42	42	42	42
So Po Rico Sug pr	98	98	98	98
Spicer	19⅛	19⅛	19⅛	19⅛
Stand Oil Cal (4)	122¼	122¼	120⅝	121⅛
Standard Oil (5)	214⅛	214⅛	210⅛	212
Standard Oil pr	118	118⅛	117¾	118⅛
Steel Tube	17⅜	18⅜	17⅜	18⅜
Stewart-War (3)	53	53⅛	53	53⅛
Stromberg (4)	53⅞	54⅛	53⅛	54⅛
Studebaker (11½)	127½	130⅛	115⅞	130⅛
Studebaker pr	118¼	118¼	118¼	118¼
Sub Boat	7⅛	7⅛	7	7⅛
Superior Oil	5⅛	5⅛	5⅛	5⅛
Sweets Co	2⅛	2⅛	2⅛	2⅛
Tenn Copper	9	9	9	9
Texas & Pacific	26⅛	27⅛	26⅛	27⅛
Texas Co (3)	48⅛	48⅛	48⅛	48⅛
Tex Gulf Sulp (4)	66⅛	66⅛	65⅛	65⅞
Tex P C & Oil (1)	23⅛	23⅛	23⅛	23⅛
Third Ave	18⅛	18⅛	18⅛	18⅛
Tidewater Oil	130	134	130	134
Timken R B (3)	33	33¼	32⅞	33¼
Tob Prod	55⅞	57	55⅞	56⅞
Tob Prod A (7)	82½	82½	82⅛	82½
Transcont Oil	13⅛	14⅛	13⅛	13⅛
Transue & Will	33	33	33	33
Union Oil	17⅛	17⅛	16⅞	17
Union Pacific (10)	145⅞	146⅛	144⅞	146⅛
Union Pac pr	77⅛	77⅛	77⅛	77⅛
Union Tank pr	110	111⅛	110	111⅛
United Alloy (2)	34	34	34	34
United Fruit (8)	155⅛	155⅛	155	155
United Ry Inv	12	12	12	12
United Ry Inv pr	26½	26½	26½	26½
Un Retail Stores	82⅞	83⅛	82⅛	83¼
U S C I P	28⅛	29	28¼	20
U S Express Co	7⅛	7⅛	7⅛	7⅛
U S Food	6⅛	6⅛	6⅛	6⅛
U S Hoffman	20⅛	22	20⅛	22
U S I Alcohol	70	70	68⅛	68⅛
U S R & Imp	88	88	87⅛	87⅛
U S Rubber	53¼	53⅛	52⅛	53⅛
U S Rubber pr (8)	97	97	97	97
U S Smelt & Ref	39¼	39¼	39	39
U S Steel (5)	105⅛	107⅛	105	107⅛
*U S Steel pr (7)	120	120	119¾	120
Utah Copper	63⅛	64	63	63
Vanadium	39⅛	39⅛	38⅛	39⅛
Va Iron C & C	57	57	57	57
Vivaudou	13⅛	13⅛	13⅛	13⅛
Wabash	10⅛	10⅛	10⅛	10⅛
Wabash A pr	30	32	30	30⅛
Weber & Heil	12⅛	12⅛	12⅛	12⅛
West Elec pr (4)	111⅛	111⅛	111⅛	111⅛
West Maryland	14¼	15	14¼	14⅛
Western Md 2d pr	25⅛	27	25⅛	27
West Pacific	16⅛	16⅛	16⅛	16⅛
Western Pacific pr	59⅛	59⅛	59⅛	59⅛
Western Union (7)	113	113¼	112⅛	113⅛
Westingh'e Air Br	96	96	96	96
Westinghouse (4)	61	61⅛	60⅞	61⅛
Wheel & L E	10½	12	10½	11
Wheeling & L E pr	21	21⅛	21	21
White Eagle (2)	31⅛	31⅛	31⅛	31⅛
White Motor (4)	48⅛	48⅛	48⅛	48⅛
White Oil	6⅛	6⅛	6⅛	6⅛
Wickwire	10⅛	10⅛	10⅛	10⅛
Willys-Overland	6⅛	6⅛	5⅞	5⅞
Willys-Overl'd pr	40⅛	40⅛	40	40
Wilson	40⅛	42	40⅛	42
Wis Central	29⅛	30	29⅛	30
Woolworth (8)	186⅛	186⅛	185	186⅛
Woolworth pr	125⅛	125⅛	125	125

*Ex-dividend.

PRICES ARE FIRM IN LONDON MARKET

Prices were firm in London. Consols sold at 57¾, up ⅛; British war loan 3½s 95⅛, off ⅛; 5s 98⅞, up ⅛; 4½s 94½, off ⅛; 4s 100⅛; funding 4s 86⅝; French 5s 30½; Russian 5s 11; 4½s 8; 4s 8½, up ⅛. Rio Tinto 27, off ⅜.

Points in Thursday's Market

Total sales—New York, 1,138,400 shares; Boston, 14,322 shares.

Most active issue in New York—U. S. Steel, 34,800 shares.

Most active issue in Boston—Arizona Commercial, 3,671 shares.

Total sales, Jan. 1, 1922, to date—New York, 235,769,400 shares.

Total sales, Jan. 1, 1922, to date—Boston, 4,529,993 shares.

Corresponding period last year—New York, 144,289,450 shares.

Corresponding period last year—Boston, 2,045,020 shares.

Boston Stocks

Prices on the Boston Stock Exchange had the following range:

Stocks	Open	High	Low	Close
Ahmeek	58	58	58	58
Am Pneu Serv	3	3¼	3	3¼
Am Pneu Serv pr	17¼	17¼	17¼	17¼
Am Tel & Tel	124½	125	124½	124½
Am Woolen	98⅛	98⅛	98⅛	98⅛
Am Woolen pr	110½	110½	110	110½
Amoskeag	109½	110	109½	109½
Amoskeag pr	80	80	80	80
Anaconda	48⅛	48⅛	48	48⅛
Arizona Com	7	7	6⅞	7
Atlas Tack Corp	17½	17½	17½	17½
Boston & Albany	147½	147½	147½	147½
Boston & Maine	21	21½	21	21½
B M 1 pr Cl A	85	85	85	85
B M 1 pr Cl B	54	54	54	54
B M 1 pr Cl D	70	70	70	70
Boston & Prov	160	160	160	160
Boston Elevated	85½	85½	84½	85
Boston Elev pr	100½	101	100½	101
Boston El 1 pr	121	122	121	122
Boston Elev 2 pr	108	108	108	108
Cal & Arizona	53	54	53	54
Cal & Hecla	265	270	265	270
Carson Hill Min	6⅛	6⅛	6⅛	6⅛
Chino	24⅞	24⅞	24⅞	24⅞
Copper Range	38	38⅛	38	38
Davis-Daly	3⅝	3⅝	3⅝	3⅝
East Butte	8⅛	8⅛	8⅛	8⅛
East Mfg Co	8⅛	9	8⅛	8⅛
East Mass Ry	23	23½	22½	23½
East Mass Ry pr	70½	72	70½	72
East Mass Ry B	59½	59⅝	59½	59⅝
East Mass Ry adj	37	37	37	37
East Mass Ry T ct	37	37	37	37
East Steamship	86⅛	87	86⅛	87
Edison Electric	177	177	176½	177
Gardner Motor	9⅛	9⅛	9⅛	9⅛
General Electric	180	180	180	180
Gen Elec Special	10⅛	10⅛	10⅛	10⅛
Greenfield Tap	20	20	20	20
Int Cement Corp	32	32	32	32
Int Cotton Mills pr	78	78	78	78
Island Creek	105	105	105	105
Loew's Theatres	10	10	10	10
Mass Gas	86⅛	87	86⅛	87
Mass Gas pr	72	73	72	73
Mayflower-O C	3	3	3	3
Mergenthaler	177	177	177	177
Mex Invest Co	13	13	13	13
Miami	26⅛	26⅛	26⅛	26⅛
Miss Riv Power	29⅛	29⅛	[illegible]	29⅛
Mohawk	55	55½	55	55
Nash Motors	470	470	470	470
National Leather	8	8⅛	8	8
Nevada Cons	13⅛	13⅛	13⅛	13⅛
*New Cornelia	17	17	16	17
New Idria	10c	10c	10c	10c
N E Telephone	120	120	120	120
New Haven RR	30⅛	30⅛	30	30⅛
North Butte	9	9⅛	9	9⅛
Northern RR	84	84	84	84
Old Colony R R	87	87	87	87
Orpheum Circuit	23	23	23	23
Pacific Mills	165	165	165	165
Pond Creek	19	19	19	19
Quincy	33⅛	33⅛	33⅛	33⅛
Rutland RR	37⅛	37⅛	37⅛	37⅛
St Mary's Land	40	40	40	40
Seneca Copper	8⅛	8⅛	8⅛	8⅛
Swift & Co	107⅛	108⅛	107⅛	108⅛
Swift Internat	20⅛	21	20⅛	20⅛
Torrington	44	44⅛	44	44⅛
Trai Cop Corp	1⅛	1⅛	1⅛	1⅛
United Drug	79	79	79	79
United Drug 1st pr	49	49	48⅛	48⅛
United Fruit	154½	154½	154½	154½
U Shoe Mach	42	43	42	42⅛
U Shoe Mach pr	26⅛	26⅛	26⅛	26⅛
U S Smelting	39⅛	39⅛	39	39
U S Smelting pr	45⅛	45⅛	45⅛	45⅛
U S Steel	106⅛	107⅛	105⅛	106⅛
Utah Cons	2	2	2	2
Utah Metal	1	1	1	1
Ventura Oil	26⅛	27	26⅛	27
Waldorf	32⅛	32⅛	32⅛	32⅛
Waltham Watch	3⅛	3⅛	3	3⅛
Waltham Watch pr	17	18	17	18
Warren Bros	29⅛	30⅛	29⅛	30⅛
Warren Bros 1 pr	35	35	35	35

GOVERNMENT BONDS

	Open	High	Low	Close
Liberty 3½s	100.34	100.34	100.34	100.34
2d 4s 1927-42	98.34	98.34	98.34	98.34
2 4¼s 1927-42	98.34	98.34	98.34	98.34
4 4¼s 1938	98.64	99.28	98.54	99.28
Victory 4¾s	100.00	100.00	100.00	100.00
Vic 4¾s 1923	100.14	100.14	100.14	100.14
U S Treas 4¼s	99.98	99.98	99.98	99.98

BONDS

	Open	High	Low	Close
At Gulf W I 5s	53¼	53¼	53	53¼
Chic June B 5s	92	92	92	92
Hood Rub Co 7s	100⅛	100⅛	100⅛	100⅛
K C Ft S & M 5s	76	76	76	76
K M B in	90⅛	90⅛	90⅛	90⅛
Mass Gas 4½s1929	95⅛	95⅛	95⅛	95⅛
Miss Riv Pow 5s	93⅛	93⅛	93⅛	93⅛
N E Tel 5s	98	98	98	98
Swift & Co 5s	96	96	96	96
Warren Bros 7½s	109	109	108½	109
West T & T 5s	95⅛	95⅛	95⅛	95⅛

*Ex-dividend.

Boston Curb

Boston Curb prices were:

	Open	High	Low	Last
Ahumada Mining	4	4	4	4
Bagdad Silver	11c	11c	11c	11c
Boston & Ely	65c	68c	65c	68c
Boston & Montana	10c	10c	10c	10c
Bos & Mont Corp	79c	79c	78c	78c
Calaveras	1⅛	1⅛	1⅛	1⅛
Chief Cons Min	5⅛	5⅛	5⅛	5⅛
Crystal Cop	1⅛	1⅛	1⅛	1⅛
Daddy	8c	8c	8c	8c
Eruption	2⅛	2⅛	2⅛	2⅛
Eureka Croesus	29c	29c	29c	29c
First Nat Cop	49c	49c	49c	49c
Gila Copper	5c	5c	5c	5c
Gold Road	43c	45c	43c	44c
Goldfield Deep	8c	8c	8c	8c
Mut Div of Mass Tr	22c	24c	22c	24c
Ruby Con Sil M Co	25c	26c	25c	26c
Santa Fe Mining	12c	12c	12c	12c
United Verde Ext	26⅛	27	26⅛	27
Verde Mines	37c	37c	37c	37c
Y Oil & Gas	80c	80c	80c	80c

BAY STATE MILLS DECLARE DIVIDENDS

Nyanza Mills declared regular quarterly dividend of $1 payable November 15 to stock of record November 2. Cabot Manufacturing Company declared regular quarterly dividend of $1.50, payable November 15 to stock of record November 2.

SHOE AND LEATHER FAILURES FEWER

The failure, embarrassments, etc., in the shoe, leather and kindred lines in the United States and Canada for the past week, as compiled by Shoe & Leather Mercantile Agency, Inc., numbered 42, against 44 for the preceding week and 48 for the corresponding period of 1921.

T. F. MANNING & CO.
STOCKS
and
BONDS
68 Devonshire Street
BOSTON
Telephone Congress 6156
Market Letter and Reports on listed stocks sent upon request

RAILS ACT WELL IN BOSTON TRADING

New England rails acted prettily in a good Boston market. There was reflected increased speculative interest in the New York transportation group.

Boston & Albany advanced 1½ to 147½. New Haven was up from 29⅜ to 30⅝, and Boston & Maine common strengthened a half point to 21½.

Boston & Albany will show a big surplus after charges and rental for the year. New Haven made an increase in September net as compared with same month a year before, and Boston & Albany is almost certain to close year with its fixed charges better than covered.

Waltham Watch preferred sagged 3 points. Calumet & Hecla rose 5.

Eastern Massachusetts Street Railway sold at a new high, up a fraction at 59⅝. Eastern Massachusetts common at 23 added 1½. Eastern Massachusetts preferred yielded 1½ at 70½, then rallied.

Davis-Daly was soft ¼ at 3⅝, its previous year's low. Most of the other coppers showed fractional gains.

Boston Notes

GREAT NORTHERN PAPER CO. stockholders have approved increase in authorized stock from $8,300,000 to $25,000,000.

AMERICAN SMELTING & Refining has advanced lead from 6¾ to 7 cents.

OLD DOMINION smelter output in October was 1,990,000 pounds, which was the smallest since last May. September yield was 2,056,000.

UNITED VERDE Extension Mining Company October 1 had cash and negotiable securities on hand equivalent to around $4 a share on 1,050,000 shares outstanding.

NASH MOTOR stockholders at special meeting approved plan to retire $3,500,000 7 per cent cumulative preferred stock at 110 and dividends. Stock will be retired February 1, 1923.

LAKE COPPER is selling at a premium over electricity, and sales are being booked at 14 cents a pound.

BOSTON & ALBANY'S fine 1922 showing ought to be further reflected in the stock market.

AMERICAN SMELTING & Refining Company has blown in furnaces at its Monterey smelters with ample supplies of coke on hand and labor situation favorable.

ARIZONA COMMERCIAL snapped back as quickly as it went down, something rather uncommon among the coppers of late.

BOSTON & MAINE stockholders gathered in special meeting in Boston November 21.

CALUMET & HECLA has had a number of sharp depreciations following its recent declaration of $5 dividend, the second this year.

LINDSAY HOPKINS, director of the Federal Reserve Bank of Atlanta, and of American Hide & Leather Co., has been elected director of Hendee Manufacturing Co., succeeding C. E. Childs of Northhampton.

AMERICAN TELEPHONE rises in response to continued good investment buying.

HORNBLOWER & WEEKS—We believe there is a tremendous rally ahead this month which will make every recent short seller helpless before it is again safe to consider the short side.

WILSON, HOOKER & Co.—The marked improvement in rails and equipments can evidently be traced to the upturn in the textile and mailorder industries.

BUILDING FIGURES IN NEW ENGLAND RAISED

F. W. Dodge Co. reports statistics of building and engineering operations in New England for week ending Oct. 31:

1922	$8,861,100	1914	2,777,000
1921	8,779,100	1913	$5,315,000
1920	3,952,000	1912	5,211,000
1919	11,312,000	1911	8,077,000
1918	2,118,000	1910	3,306,000
1917	13,107,000	1909	3,420,000
1916	4,870,000	1908	2,598,000
1915	2,013,000	1907	2,345,000

400 P. C. DIVIDEND FOR JOHNS-MANVILLE

Johns-Manville, Inc., New York asbestos manufacturers, with one of their plants at Nashua, N. H., is understood to be planning declaration of 400 per cent stock dividend. Common stock, of which there is $2,500,000 outstanding, is 350 bid, offered at 450.

Mutual
Boston & Montana
Eureka
Latest Development
and
Market Possibilities
We have compiled a new and up-to-the-minute report.
Send for this report or a late report on any stock you are interested in.
Orders executed on all exchanges.
TEMPLE H. FAY & CO
53 STATE ST., BOSTON 9

50 P. C. Dividend in Mergenthaler Is Expected

Mergenthaler Linotype directors are reported divided between paying 50 per cent. in cash or same in stock, with present 10 per cent. dividend maintained.

Stock sold lately up to 178. Last year's low was 117. It is very closely held and has been largely owned by Boston investors.

N. E. MILLS ARE IN LINE FOR BIG STOCK BONUS

New England is about to be favored with a string of stock dividends from textile concerns, according to confident forecasts.

In casting about for eligible companies few fields hold more promise than the textile corporations of New England.

Many of these concerns over a long period of conservative management have steadily added to their surplusses and are now in a position to capitalize this item.

That portion of the Federal tax law which provides for the imposition of an additional tax of 25 per cent. on income of companies which allow their surplus to accumulate beyond the reasonable needs of their business may be the means of producing a larger crop of stock dividends in the near future than would otherwise have been the case.

Already mill stocks are beginning to reflect the possibility of such developments.

The following table compares the common stock outstanding with the surplus accounts, book value and market value of a number of representative properties. In some instances other items, such as reserves and guarantees, might properly be included in surplus.

	Common stock outstanding	Surplus	Book value	M'k't value
Appleton Co.	$600,000	$2,380,309	$408	$700
Bates Mf Co.	1,800,000	3,069,446	264	300
Bkshire Cot.	2,500,000	4,011,023	262	275
Scott Mills	1,250,000	1,472,687	216	135
Dart Mf Co.	2,000,000	2,590,333	229	285
M'ss Cot Mills	5,000,000	6,768,275	239	161
Mer'k Mf Co.	2,750,000	3,574,617	234	100
Nkg St Cot.	3,000,000	4,167,293	239	218
Pier Mf Co.	600,000	1,882,085	414	450
Tre & Sk Mill	2,000,000	6,256,509	413	135
York Mf Co.	1,800,000	2,025,516	212	235

TELEPHONE UP TO HIGH SINCE '16

The splendid success of the American Telephone stock offering, under which $115,000,000 new stock was offered at par, stands out as one of the striking financial achievements of the year. A very large stockholder in the company predicts that Telephone will sell for between $140 and $150 within the next six months says Windsor in the Boston News Bureau.

At 124½ "ex" the right of $4 and a dividend of $2.25, the stock is selling at an equivalent quotation of 130¾, the highest price since 1916.

EARNINGS IN UNITED FRUIT AT HIGH LEVEL

Manner in which earnings of the United Fruit Company have been holding up for the past few weeks makes reasonable an estimate of over $5,000,000, posibly $6,000,000, for the final quarter. This would give total earnings for 1922 of between $20,000,000 and $21,0000,000, and spell a balance after $4,000,000 tax reserves of $16 to $17 a share on the 1,000,000 outstanding shares.

BANK TO LEND CHILE $18,000,000 AT 7 P. C.

Chilean government has accepted bid of National City Bank of New York for a loan of $18,000,000. Loan will issue at 91½, bear 7 per cent. and mature in twenty years with a 2 per cent. amortization after two years.

COTTON FUTURES PRICES ARE FIRM

New York cotton futures prices were firm. Quotations were: December 24.74; January 24.45; March 24.30 and July 23.95.

G. F. Redmond & Co.
Inc.
STOCKS & BONDS
Market Letter Service
Reports
19 Congress Street
BOSTON
Tel. Congress 6700
New York Detroit Cleveland
Chicago Baltimore
Direct Private Wires

NASH MOTORS IS IN BIG EARNING FIGURES

Net earnings of $1,751,905.23 for the third quarter of the fiscal year, comprising the months of June, July and August, are reported by The Nash Motors Company of Kenosha, Wisconsin.

The total net earnings for the first nine months of the fiscal year are $5,023,441.19.

Commenting on this statement C. W. Nash, President of the Nash Motors Company says: "All this year we have been in a practically over-sold condition despite plant additions and increased production. Sales figures of the first ten months of 1922 show that 95 per cent. more Nash cars have been marketed this year than during the first ten months of 1921.

"During the last ninety days there have been three new models added to our extensive line, and these, together with certain new developments in the design and construction of our cars have resulted in giving a healthy stimulus to our business at a time of the year when it is customary for the industry to expect a slackening in sales.

"Although the automobile industry, excluding Ford, reported a 24 per cent. decrease in September sales as compared with August, The Nash Company, on the contrary, showed an increase in September over August figures."

FREIGHT CAR DEMAND FOR WEEK GREATER

American Railway Association reports demand for freight cars, over and above available current supply, amounted to 166,349 cars Oct. 23, increase of 10,040 over Oct. 15.

Replies to Investors

Queries of interest to investors will be answered in this column or by mail. Send questions, with stamped, self-addressed envelope, to Frank H. Meloon, Financial Editor, Boston American, No. 80 Summer street, Boston, Mass.

N. Y. Curb Commissions.

To P. A., Lowell—Commission rates as officially set for the New York, minimum commission being $1, are:

Stocks sold at	Per 100 shares
25c and under 50c	$2 p.c.
50c and under $1	$2.00
$1 and under $3	4.00
$3 and under $5	5.50
$5 and under $10	7.50
$10 and under $125	15.00
$125 and over	20.00

½ per cent of amount involved in the trade.

J. I. Case Threshing.

To P. D. P., Ashmont street, Milton—Condensed analysis you request follows:

J. I. Case Threshing Machine common—Steady speculative shares of agricultural implement manufacturing concern. Management good. Financial position satisfactory. Outstanding 130,000 shares, no par value. Junior to $13,000,000 preferred. No bonds. Asset value $112 a share. Current assets $29,887,149, including $13,934,000 inventory, re-adjusted, $5,976,000 notes receivable, $550,000 cash. Current liabilities $6,456,221, including $5,855,000 bills payable, $279,000 accounts payable, $322,000 accruals. Net working capital $14,430,927. Surplus $1,622,491. Reserves $1,100,000. Surplus and reserves reduced by readjustment following post-war inflation. Dividend paid irregularly. Last payment 10 per cent., in 1920. No further distribution likely until agricultural conditions and buying improve further.

Pacific Development.

To T. G. C., Exchange street—Pacific Development Corporation met reverses in the business slump, especially in the Orient, and its shares, therefore, suffered market depreciation. Although the outlook appears to have improved, whether or not this situation has been discounted in the price of the stock is a question. Surely your 100 shares can't be worth much less than they would fetch today.

Five Promising Stocks Analyzed
Which is the most promising industrial stock selling under $30 a share?
Which is the best low priced railroad in its group?
Is there a good medium priced oil stock?
What copper stock will benefit most in a rising market?
Is there a motor stock that is cheap at present level?
Send for free copy
Withington & Co.
27 State Street, Boston
Private Branch Exchange, Main 7800.

READ FOR PROFIT

CLASSIFIED ADVERTISING

USE FOR RESULTS

REAL ESTATE HAPPENINGS

W. T. Grant Company have sublet their former location at Nos. 566-568 Congress street, Portland, Me., to Harry Spero of Boston, who has sublet one-half of the store to Siab Diab. Bothe lessees will occupy at once. The leases were negotiated by Whitcomb & Company of Boston.

WASHINGTON ST. PROPERTY.

The business property at No. 44 Washington street, north, consisting of a brick and stone building and 916 square feet of land, has been sold by Fred Holdsworth and R. D. Farrington to Bernard Stanesky. The total assessment is $22,500, of which $26,600 is on the land.

ROXBURY AND DORCHESTER.

Charles V. Carroll has transferred title to the frame dwelling and 1,800 square feet of land at No. 67 Longwood avenue, Roxbury, to Lionel D. Greene. The assessors' valuation is $6,000.

Lillian M. Dorsey is the purchaser of record of the property at No. 25 Melville avenue, Dorchester, near Hooper street, consisting of a frame dwelling and 13,160 square feet of land. Hannah E. Dow was the grantor. The assessed valuation is $13,000, of which $4,600 is on the land.

MISCELLANEOUS TRANSACTIONS.

Jacob Long has sold to Elizabeth Moulton brick property on Massachusetts avenue, near St. Botolph street, valued by assessors at $37,000. Papers have passed.

John T. Duke has conveyed to Myer Rubin the frame building and 2,525 square feet of land at Nos. 397-403 Dorchester street, South Boston. Of the total assessment $3,400 is on the building and $7,600 on the land.

Alice H. Garrett is the purchaser of the four-story brick house and 770 square feet of land at No. 101 Myrtle street, taxed at $9,000. Harry B. Ross was the grantor.

William J. Cronin conveyed to Anne Dolan the three-story brick house and 1,558 square feet of land at No. 37 Sharon street. The assessed valuation is $3,500.

RECORD OF TRANSFERS.

The following were the transfers recorded at Suffolk Registry of Deeds on Wednesday, November 1, according to the files of the Boston Real Estate Exchange.

CITY PROPER

F. L. Woldman to P. Aronis, Gainsborough st.
W. J. Cronin to A. Dolan, Sharon st.
H. A. Webber to M. Webber, et ux., Lovering st.
C. Aronson to C. Greenfield, Fay st.
H. B. Ross to A. H. Garrett, Myrtle st.
J. R. McInnes to W. H. Roberts, Tremont st.
A. B. Stearns to B. Rabatsky, Chambers st.
W. H. Roberts to J. R. McInnes, Tremont st.
J. Long to E. Moulton, Massachusetts av.
J. Cohen to W. B. Cohen, Friend and Travers sts.

SOUTH BOSTON

J. T. Duke to M. Rubin, Dorchester st., and Dorchester av.
J. E. Cale to B. C. Riley, B and Fifth sts.

ROXBURY

P. H. McCue to R. DeStefano, et al., Highland Park av.
C. V. Carroll to L. D. Greene, Longwood av. and Phillips st.
M. Goldman to J. Katz, et al., Glenbrook st.
Boston Wool and Merchandise Stores, Inc., of Nevada, to M. J. Nolan, Ward st.
M. A. McCormick to A. V. Cummings, Bower and Laurel sts.
A. W. Moore to A. Gold, et al., Waverly st.
J. M. Burr to F. L. Silberstein, Washington st. and Hawthorne av.
P. D. Morris, to D. Dipinto, Brook av.

DORCHESTER

H. Sacks to L. S. Rubin, Park and Westcott sts.
H. C. Stuart to E. Burke, et ux., Baker park.
H. E. Dow to L. M. Dorsey, Melville av.
E. M. Lynch to R. Berly, Neponset av. and So. Monroe terrace.
R. McFadden to M. H. Corbin Withington st.
J. J. Hanley, et al. to P. J. Murphy, et ux., Cawfield st.
M. J. Dailey to C. T. Driscoll, Arcadia terrace.
Isaac M. Glick to Agnes Peterson, Maryland st.

WEST ROXBURY

G. Clapham to H. L. Morse, et ux., Kenneth st. and Clement av.

BRIGHTON

G. H. Bates to F. T. Flaherty, Gardner st.

CHARLESTOWN

D. Kumin to C. J. Wolonsky, Main and Charles st.
I. Gordon to A. Hervitz, Cambridge and Stark sts.
J. R. Murphy, trustee, to M. Yaner, et al., Chapman st.

HYDE PARK

M. E. Fallon to A. B. Demers, Williams av. and Floral place.
E. C. Jenney, trustee, to E. Colella, et ux., River st.

CHELSEA

G. Rottenberg to M. Sklar, et al., Gardner st.

WINTHROP

W. M. Bacon, et al., trustees, to F. Whittingham, Myrtle and Winthrop Shore Drive.
G. Phillips to M. Seigel, Trident av.
E. F. Cassell to E. Wyman, Sagamore av.
K. F. Chamberlain to A. A. Sperber, Shore Drive and Locust st.

REVERE

A. Needle to M. Paul, Arlington av.

Travel Guide

NEW YORK $5.19

Via Rail and Boat.

Outside rooms with running water for $1.00. Latest connecting train from So. Station 5:10 P. M. Steamer leaves Providence 7 P. M.

COLONIAL LINE Phone Cong. 2788 196 Wash. St. Boston

New York Fall River Line

Special Boat Train with Parlor Car Lv. South Station (Daily)...6:00 p.m. Due New York, Pier 14, N.R., 7:00 a.m. City Ticket Office, 67 Franklin Street

BAY STATE LINE VIA RAIL & BOAT NEW YORK $4.50

OUTSIDE STATEROOMS $1.50

Steel Steamship Georgia and Tennessee. Leave Providence 7:00 P. M. Tickets and staterooms at South Station, Back Bay and Consolidated Ticket Offices.

Legal and Public Notices

JUSTICE OF THE PEACE AL COREY

NOTARY. Always home. 44 Cortes st., near 310 Columbus av. Phone Dewey 5316-J NOW.

PROPOSALS

BOSTON ELEVATED RAILWAY — The Trustees of the Boston Elevated Railway desire bids for the installation of a sprinkler system in the new storehouse at George Street Yard, Somerville, Mass. For plans and specifications apply to the office of the General Manager, 108 Massachusetts avenue, Boston. Bids close at twelve o'clock noon, Saturday, November 11, 1922.

Real Estate for Sale

MISCELLANEOUS

W. G. WINN Real Estate
478 Columbus Ave. Copley 7939-J

New 2-story brick and stucco building, all modern, located in heart of business section of a growing city of 50,000 population, within 15 miles of Boston. Entire building leased to dry goods concern of fine reputation until 1932 for $70,000. Asked price to settle estate $10,000. Rent for 1 year $7,000.

WINN, Real Estate

SOUTH END—SACRIFICE Price $4,800—Taxed $5,700 12-Room House—2 Baths

Hot air heat; interior in excellent condition. We have been asked to sell this property quickly. Further particulars, HENDERSON & ROSS, 309 Washington st. Tel. Congress 7530.

PLUMBING SUPPLIES *Direct to You. Fact'y Prices* STATE SUPPLY CO. 19 UNION STREET, BOSTON Phone Rich. 103

BROOKLINE

TWO-FAMILY. 99 Columbia st.; every modern improvement. EDWARD F. CASSELL, 15 Tremont st.; Congress 5080.

FOR SALE—15 Steam radiators; 4 columns, 20 section, 38 inches high, at a bargain; must be moved. HINGHAM NAVAL CAMP; tel. Hingham 635.

CAMBRIDGE

CAMBRIDGE

HURON AV. SECTION—2 apts., 12 rooms, steam heat, electric lights, hardwood floors (gumwood finish), tile bath. Also 1 of 14 rooms, steam heat, electric lights, hardwood floors. Terms. C. F. HURLEY, 671 Massachusetts av., Cambridge. Tel. University 471.

CHELSEA

FOR SALE—7 Suffolk st., 6 rooms and bath, furnace and gas; price $3,800; terms. C. W. FREEMAN; Chelsea 149.

DORCHESTER

Best Section of Dorchester

1-FAMILY frame house with garage; income $91 month; price $8,500; terms. S. W. KEENE & SON, 300 Warren st.; Roxbury 5500.

NEAR HOWARD AV.—3-family house; $500 down; 14 rooms, 3 baths, impts., piazzas, new roof; some outside repairs needed; rent $58 mo.; price $4,500. J. D. BRUCE, 223 Dudley st.

3-FAMILY, 18 rooms, 10 years old; 3 furnaces, open plumbing, front and back piazzas; income $105 monthly; newly painted; price $9,500, with $2,000 or more down. J. A. WHALEN & CO., 600 Dudley st. Roxbury 8253.

HOLBROOK

HOLBROOK—5 acres cleared land, house 7 rooms, bath, completely furnished, including piano and grafonola; hot-water heat, electricity, set tubs, screened piazzas; good-sized barn, henhouses, etc.; near railroad station, good service; price $5,500. OWNER, 44 Centre st. Tel. Randolph 189-R. Columbia 9000-R.

JAMAICA PLAIN

JAMAICA PLAIN

NEW TWO-FAMILY HOUSE of six and six rooms; open fireplaces, hot-water heat, front and back verandas, large lot of land; near Jamaica Pond; one apartment; ready to move into; easy terms. C. COTTER, JR., 718 Centre st., Jamaica Plain. Tel. Jamaica 1130.

MALDEN

MALDEN—3-family, off Salem st., 18 rooms, all improvements, price $10,000, terms. GRENIER COLUMBARE, Real Estate, Mortgages, 16 Union sq., Somerville; tel. 1991.

MATTAPAN

HOUSE, 8 rooms; improvements; room for garage; $4,700; Milton car at Forest Hill station. 196 Colorado st., Mattapan.

MEDFORD

TWO-FAMILY HOUSE

ALL improvements; River st., Arlington. Mystic 5465-R.

MILTON

MILTON

FOR SALE—Semi-bungalow type, 5 rooms and bath 1st floor, 2 rooms second floor, open fireplace in living room; cement block garage; corner lot; price $6,500; if you see this one you will buy. S. E. NELSON & CO., Mattapan sq.

NEWTON CENTRE

NEWTON CENTRE

FOR SALE—House; 7 rooms, bath, hot water heat; corner; 9,875 square feet; 10 minutes from Lake st. Centre Newton 565.

REVERE

TO SETTLE ESTATE

NEW 6-room house with large lot land in Revere; first reasonable offer takes it. C. W. JOHANSSON, admr., 18 Tremont st.

7 ROOMS, all improvements, second floor, vacant; 11 Mill st., Revere; near City Hall. H. GREENFIELD, 27 School st., Boston.

ROXBURY

BUY IN W. ROXBURY—Modern 11-room house, 2 sun rooms, 3 piazzas, 1 screened; minute to cars, 30 minutes to town; beautiful view; rent of 3-room suites pays expenses; unaccepted street, petition before Commissioners; $7,000; terms. Parkway 1607-W.

ROXBURY BARGAIN.

277 WARREN ST., near Rockland st., single house, 8 rooms, bath, 5,700 ft. land; $6,500. F. N. RUSSELL, 42 Blue Hills Parkway; tel. Milton 860.

SOMERVILLE

HODGDON & SON REAL ESTATE & INSURANCE 93 BROADWAY SOMERVILLE

REAL ESTATE AUCTIONS

AUCTION SALE—2½-story corner, frame 10-room house; 56 Chester avenue, Winthrop Centre, Winthrop, Monday, November 6, at 2:30 p. m.; $750 deposit at sale; refreshments free. C. L. BYRENS, Auctioneer, 43 Tremont st.; Haymarket 2501.

AUCTION SALE—3-story, 11-room frame house; 12 Kenwood street, Brookline, Saturday, November 4, at 2:30 p. m. C. L. BYRENS, Auctioneer, 43 Tremont st.; Haymarket 2501.

REAL ESTATE FOR SALE

IN MEDFORD—Single house, 7 rooms, garage; all improvements; 5,124 sq. ft. land. FRED H. YOUNG, 50 Myrtle st., Medford.

STORES AND OFFICES

FOR RENT—Desk room. HADDOCK BROS., 5 Purchase st., Boston.

STORE to let and stock for sale; 5 rooms attached; modern. University 8670-M.

ROOMS for light business or storage; $10 per month. 14 Staniford st., Boston.

Furnished Rooms

MISCELLANEOUS

HOTEL WASHINGTON

250 large steam-heated rooms and suites. Daily $1 to $5, weekly $7 to $25. Tel. B. B. 7540.

BROOKLINE

COMMONWEALTH AV., 1202—Suite 1, attractive front room, reasonable. Brookline 7782-M.

CAMBRIDGE

TROWBRIDGE ST., 85, Cambridge—Nicely furnished room, suited for man or student. University 2023-R.

DORCHESTER

DUDLEY ST., 680—Large nicely furnished front room and kitchenette; running water.

FURNISHED ROOMS in Uphams Corner section. Apply A. B. Hopkins, 587 Columbia road.

MAGNOLIA ST., 112—Suite 2; (Kloner); steam-heated room; private family; $5.

ROOMS and kitchenette, furnished or unfurnished; also single rooms. Columbia 6856-W.

Furnished Rooms

ROXBURY

COPELAND ST., 7—Corner Warren; Suite 6; steam heat, continuous hot water, electric lights, housekeeping privileges.

DUDLEY ST., 303, Suite 7—Furn. rooms, board; home cooking; s. h., elec. Roxbury 8713-M. $9 wk.

NEATLY furnished rooms, with or without board. Call Roxbury 3861-W.

REGENT SQ., 2—Near Dudley L; 3 connecting rooms; range, gas; $12 month.

WOODVILLE ST., 38—Furnished front room with gas, heat. Tel. Roxbury 2401-W.

SOUTH END

APPLETON ST., 71—Front light housekeeping rooms, water, $5.50; front side rooms, $2.00.

RUTLAND ST., 60—Suite 2; two furnished rooms to let; call morning.

TREMONT ST., 636—Two-room suite, gas range and refrigerator; one room with kitchenette, gas and electricity, clean and well lighted.

WASHINGTON ST., 1034—2 furnished rooms for housekeeping; central; all conveniences; lodging rooms.

3-RM. kitchenettes; other rooms; steam heat. F. H. CONNAUGHTON, 48 Union Park.

50 ROOMS, steam heat, with board, $7 up; rooms 75c day; men. 180 Dartmouth st.

Apartments

BEACHMONT

4 ROOMS to let, gas stove and range, $20 month. 96 Summer st., Beachmont.

CAMBRIDGE

IN CAMBRIDGE—7-room apartment to let; all improvements. Call Belmont 830.

EVERETT

TO LET—Six-room apartment; all improvements. 74 Pearl st.; tel. 971-J, Everett.

ROXBURY

6 ROOMS—$25

PER month. 86 Whitney st., Roxbury; keys on premises.

SOUTH END

SUITE of 4 rooms; coal and gas ranges; rent $15 month; also a furnished suite of 3 rooms. TIMINY, 1809 Washington st., Boston.

TO LET—3 connecting light housekeeping rooms, front, steam heat, hot water, bath floor, unfurn. 415 Columbus av., Suite 9.

BOARD AND ROOMS

HOME board and rooms for student or young business man; $11 week; private family. Tel. Jamaica 2211-M.

WANTED—Children to board; any age; good care. University 799-R.

Diamonds, Watches and Jewelry

PAYS CASH HENRY & ALSTERLUND

Diamonds, Old Gold, Silver, Platinum, Pearls, Etc. Tight Rings Removed Free. 27 SCHOOL ST.

$1 WEEK, DOWN. DIAMONDS and WATCHES. Large stock; lowest prices. L. H. BURACK & CO., 5 Bromfield St.

$1 DOWN WEEK Watches, Diamonds, Jewelry, Clothing. Lowest Prices. ESSEX SUPPLY CO., 5 BROMFIELD ST.

Female Help Wanted

VAMPERS, TOP STITCHERS, AND ALL KINDS OF STITCHING ROOM HELP WANTED.

Rice & Hutchins, Inc.,
Curtis Factory,
Marlboro, Mass.

GIRLS WANTED

Between 16 and 35 years of age for light factory work. Also experienced

QUARTER MAKERS
GAITER MAKERS
GUM SHOE MAKERS
EMPLOYMENT DEPT.
FIRESTONE-APSLEY RUBBER CO.
Hudson, Mass.

WANTED—EXPERIENCED

STITCHERS

On power machines on overalls, coats and leather goods; steady job; come ready to work.

L. C. CHASE & CO.
36 Pleasant St., Watertown Sq.
WATERTOWN

Experienced Salesladies

ON CLOAKS AND SUITS; good salary and steady work. Apply at once. MODEL CLOAK CO., 33 Tremont st.

GIRLS

TO ADDRESS postcards by hand or typewriter at home; good pay. Call Room 420, 184 Summer st., Boston.

CASHIER WANTED

APPLY GRAND GARDEN RESTAURANT, 660 Washington st., Boston.

WANTED

CLOAK saleswomen; must be thoroughly experienced. GROSSBERG'S, 484 Washington st.

COUNTER GIRL

5:30 P. M.-7:30 P. M.; good wages. BONDS' CAFE, 8 Bow st., Cambridge.

Waist and Skirt Finisher

EXPERIENCED help only. Call Jamaica 347 for appointment.

GIRL wanted for general housework. 141 Circuit road, Winthrop. Ocean 407-R.

WOMAN for general housework; $10 per week; must help with children. 165 Brookline st.; University 790-R.

WANTED—A bright, neat millinery apprentice; one quick and willing to learn. Telephone Jamaica 3810.

2 GIRLS to learn hair-goods trade; $8 to start; chance for advancement. SILVERSTEIN, Room 29, 181 Tremont st., Boston.

FEMALE HELP MISCELLANEOUS

LADIES, gentlemen, we will train you for movie, dramatic or vaudeville. Call or write. Enclose stamps. 100 Boylston st., Room 102.

MALE HELP—MISCELLANEOUS

7 AUTO LESSONS $5

FULL CHAUFFEUR'S COURSE, $14

4-CYL. car; license guaranteed. VINCENT, 4 Appleton st., near Arlington sq.; open eves.

CHAUFFEUR'S COURSE, $14; 7 lessons, $5; we also teach Ford driving. 148 Berkeley st.; tel. 1087 B. B.; license guaranteed.

Male Help Wanted

UPHOLSTERERS

ON chair work. Apply to Mr. Leavitt, HEYWOOD-WAKEFIELD CO., Central and Vernon sts., Somerville, Mass.

Several Men and Women

TO DO special sales work; opportunity to earn better than the average week's pay. Apply INTERSTATE RUBBER CO., 302 Newbury st.

FACTORY workers near No. Cambridge, $18-$20. M. R. & B A., 47 Franklin st., Dept. F.

WANTED—3 first class grinder hands and 1 first class inspector. Apply BELCHER MACHINE CO., Wakefield, Mass.

Male Help Wanted

The New York, New Haven & Hartford Railroad Company

MEN WANTED

Regular positions for competent men whose work is satisfactory as:

Machinists . . .	66-75c per hour
Boilermakers	67-75c per hour
Blacksmiths . .	66-75c per hour
Armature Winders	65-75c per hour
Carpenters & Joiners	63-73c per hour
Car Inspectors and Repair Men . . .	63c per hour
Helpers, first year .	45c per hour

The above rates are those agreed upon with the committee of the Mechanical Department Association.

This is not a strike against the railroads; it is a strike waged against a reduction in rates of pay ordered by the United States Railroad Labor Board effective July 1, 1922.

Apply Room 479
South Station, Boston
Open 8 A. M. to 6 P. M.

PIANO WORKERS

Have excellent opportunities for experienced upright action finishers. Call or write

VOSE & SON PIANO CO.
1010 Mass. Ave.

SPARE TIME MONEY FOR

COLLEGE MEN and HIGH SCHOOL SENIORS

Who Are Willing to Work for It

Large Boston concern will place a few more boys and young men on its outside selling force. Sales ability essential. Liberal commission paid on all sales.

A Chance to Earn Money and Learn a Profitable Profession

Write giving age, selling experience, if any, telephone number, etc., to

A 150, BOSTON AMERICAN
80 Summer St., Boston

Accomplishment

It is not always how hard or faithful a man works, but rather WHAT HE DOES that determines the scope of his accomplishment.

The larger the concern and the better the product the greater should be the accomplishment.

This corporation is one of the largest of its kind in America.

Opportunity never knocked louder than now for faithful workers. If a connection with an organization that appreciates and promotes each representative on WHAT HE DOES appeals to you then call at once!

See Mr. Weir, Room 209,
73 Tremont St., Boston

WANTED — 25 EXPERIENCED

RUBBER HEEL PRESSMEN

Apply BOSTON WOVEN HOSE & RUBBER CO., 110 Portland St., Cambridge.

Laborers Wanted

12 first class laborers, inside work, no lost time. Permanent employment with excellent opportunities for advancement. SIMBROCO STONE CO., 270 Baker St., West Roxbury, Mass.

REED & WILLOW

BASKET and chair makers; steady work; good pay. COMMERCIAL REED & RATTAN CO., 284 Commercial st.

LAUNDRY HELP

EXPERIENCED extractor man. CREAMER WING LAUNDRY, 59 West Newton st., City.

FIRST-CLASS CARPENTERS

STEADY work; regular wages. A. J. PETERSON, 20 Harriet av., Waverley; Belmont 920.

UPHOLSTERERS WANTED

STEADY work; good pay. CABEL UPHOLSTERING CO., 256 Mystic av., Somerville.

TAILOR WANTED

ALL ROUND bushelman wanted at once. 81 Pearl st., Cambridge.

EXPERIENCED man wanted for Saturdays. Call at TOWN HALL MARKET, 303 Washington st., Brookline.

TRUCK chauffeur, with mechanical knowledge, wanted. Apply EXCHANGE FOUNDRY CO., 336 Third st., Chelsea.

PAINTERS WANTED—Long, steady job for good men. 272 Cedar st., Somerville, at 7:30 a. m.

WANTED—Men for general work. Apply 286 Commercial st.

AGENTS, CANVASSERS, SALESMEN

SALESMEN—Write for list of lines and full particulars; earn $2,500 to $10,000 yearly; big demand for men; inexperienced or experienced; city or traveling. NAT'L SALESMEN'S TR. ASSN., Dept. 386, Chicago.

Misc. Classifications

DERMATOLOGY

Dent. Corrected. Hump. Corrected. Dent. Corrected.

THE "GIBSON METHOD" CORRECTS

Nasal Defects (All types) corrected at once, without cutting, pain or loss of time. Also Outstanding Ears, Thick Lips, Baggy Eyes, Frown Lines, Hollow Cheeks, Double Chin, Receding Chin. BLEMISHES REMOVED, as Moles, Warts, Wens, Red Veins, Red Nose, Scars, Pittings, Pimples, Blackheads, Oily Skin, Tattoo, Superfluous Hair, Scalp and Skin Troubles, etc.

SPECIAL—Birthmarks and Lupus (Skin tuberculosis) removed at once without scar by new freezing method (Liq. Air). Falling Hair, Dandruff, promptly stopped. New growth produced by Helio-therapy (ALPINE SUN LIGHT). Wrinkles, Sagging Face and other traces of age removed by New Method. Lasts 10-20 years. Investigate. Results guaranteed.

Dr. Gibson's LIFTING OPERATION corrects sagging tissues in 30 minutes. No pain or loss of time.

Consultation free. Call, write or send 6c for new ill. (enlarged) Booklet.

A. STANLEY GIBSON, M.D. 140 BOYLSTON ST. Phone 1830 Beach

BEWARE IMITATORS—THERE IS BUT ONE GIBSON METHOD—ALLOW NO CLAIMS TO SIMILARITY TO CONFUSE YOU. NO PERSON OR INSTITUTION IN NEW ENGLAND IS USING SIMILAR METHODS OR IS EQUIPPED TO DO SO. ESTABLISHED 25 YEARS; 17 YEARS ON BOYLSTON ST. BEFORE PLACING YOURSELF IN THE HANDS OF ANYONE, CALL AND COMPARE THE "GIBSON METHOD" WITH OTHERS MAKING SIMILAR CLAIMS. IT IS ORIGINAL—DEPENDABLE AND SAFE. INVESTIGATE.

For Sale—Miscellaneous

OFFICE PARTITIONS

Office Partitions Oak, cypress, birch, made in sections, in stock for immediate delivery. Prices very low.

Low Railings
Interior Woodwork, Iron Grilles,
Wire Window Guards,
Bank, Store and Office Fixtures
JAMES A. GLASS
89 Bedford Street, Near Summer
Telephone Beach 7993

CLOTHING

Beware of Cheap New Clothing

We carry the largest assortment of high grade slightly worn and misfit clothing in New England.

Suits and Overcoats $5 up; Coats and Vests $2 up; Pants $1 up. Full Dress Suits for sale or to let.

Look for name and number.

TERMINAL CLOTHING CO.
110 Dudley St., Roxbury, Mass.

OVERCOATS, $18.50

MANUFACTURERS' SAMPLES.
453 Wash. St., Dexter Bldg., Room 718.

DRESSES

MANUFACTURERS' SAMPLES
Guaranteed saving 40 per cent.
453 Washington st., Dexter Bldg., Room 710.

J. L.—Slightly used and misfit clothing. 50 School st., Room 12.

SAMS — STUDENTS' MISFIT AND SLIGHTLY USED CLOTHES. 123 ELIOT ST.

FURS

FUR COATS

Your Credit Is Good

Prices as low as though you had paid cash. Open an account with us and enjoy our liberal terms. We carry all styles and latest models. Quality and service guaranteed.

KUSSELL FUR COMPANY
41 Winter St., Boston
Reynolds Bldg.

FURNITURE

SPECIAL TABLES, $6.75

DESKS, CHAIRS, FILING CABINETS, SAFES, TYPEWRITERS, ADDING MACHINES, ETC. LOWEST PRICES IN BOSTON.

MORSE OFFICE EQUIPMENT CO.
94 Washington St., at Adams Square

IF it's Typewriters, we sell, rent all makes, all sizes. Lowest prices in Boston. Morse Office Equipment Co., 94 Washington Street, Adams Square.

PHOTOGRAPHY

Sit Now for Xmas Photographs

Jamieson
Portrait Photographer

608 Boylston St.
BOSTON
At Arlington St.

260 Harvard St.
BROOKLINE
At Coolidge Corner

WOMEN'S SPECIALTIES

ANNOUNCEMENT

Miss MARGARET T. SHANAHAN, formerly with Wm. Filene's Sons and Co., has now opened a SPECIALTY SHOP at Room 813, Lawrence Bldg., 149 Tremont St., Boston, Mass., where you will find a full line of MISSES' and LADIES' COATS and DRESSES. Will be pleased to serve her many friends. Telephone Beach 3013.

SAMPLE DRESSES

CHIFFON VELVETS, POIRET TWILLS, CANTON CREPES.
MFGR'S SALE SNAPPY STYLES.
Room 703. 453 Washington St. Dexter Bldg.

PAINTS AND WALL PAPER

100,000 ROLLS

WALL PAPER

MUST be moved; last season's patterns, few older; chance for property owners who appreciate value. E. J. HICKEY & CO., 180 Friend st., 2 minutes from North Station, Union or Haymarket.

OIL BURNERS

KEROSENE OIL-GAS BURNERS

INSTALLED in stove or heater, $15 to $35; large heaters and parlor stoves, $15 to $35. BOSTON STOVE EXCHANGE, 33 Merrimac street.

THE Instantaneous Oil Heater; free demonstration at your home; 3 day trial free; price $16. 31 West st.

WIGS AND TOUPEES

High Grade Toupee $20

Ladies' and Gentlemen's Wigs
T. B. MASSARD,
101 TREMONT ST., Boston.
Suite 517.

FOR SALE

HUSTON'S

DOWN-EAST 24—COOKIES—24c

In Dust Proof Package. Ask Your Grocer

FOR SALE—Standard size box of Florida oranges, any size orange, $4.50; standard size box of grapefruit, any size grapefruit, $5.00, f. o. b. Blackville; sweet potatoes, $1.50 per bushel, f. o. b. Blackville; cash with order. THE GROCERY SHOP, Blackville, S. C.

TIDE-GATE, sea-wall, 20,000 feet; five houses; $6,000. BRIGGS; tel. Chelsea 563-W.

SEWING MACHINES

LADY will sell Singer sewing, good as new, $5. 901½ Inman st., Cambridge.

BUSINESS OPPORTUNITIES

STORE FOR SALE

TOBACCO and soda. Will accept reasonable offer. Tel. Malden 3810.

CASH REGISTERS

National Cash Registers

REBUILT, bought and sold. F. L. KNIGHT, INC., 30 Blackstone st. Richmond 5[illegible].

FACIAL blemishes and defects corrected. Free consultation. DR. E. P. REID, 100 Boylston st., Room 820.

PATENTS

OUR PRACTICE has extended over a period of 77 years. All communications strictly confidential. Prompt, efficient, conscientious service. Hand book free on request.

MUNN CO., PATENT ATTORNEYS

New York Office, 616 Woolworth Bldg.; Washington Office, Scientific American Bldg.; Chicago Office, Tower Bldg.; San Francisco Office, Hobart Bldg.

ELECTRIC NEEDLE SPECIALIST

ELECTRIC NEEDLE SPECIALIST

SUPERFLUOUS HAIR permanently removed without pain or scar; satisfaction guaranteed; the most capable operator in Boston for this work, at the rate of $3 per hour; physician reference. MISS MOLLIE RAPPORT, 125 Tremont st., room 406, Boston. Dewey 6017-J.

STORAGE

STORAGE—Individual sanitary rooms for furniture and household effects; heated rooms for pianos; cold storage for rugs; dead storage for automobiles. NEW ENGLAND STORAGE WAREHOUSE CO., 32 George st., Roxbury; phone for estimate 1160 Roxbury.

HUB STORAGE WAREHOUSE,
842 Washington st. Tel. Beach 5.
Rooms $1 a mo. up. Licensed and bonded.

JUNK

HIGHEST prices offered; paper $1, books $1.75, rags $1.50, iron 50c. We buy bottles, furniture, metals, etc. Phone Back Bay 4454 and truck will call.

MONEY TO LOAN

PRIVATE LOANS on stocks, Lib. Bonds, notes, 2d mortgages, heirs' interest in estates, etc. 101 Milk st., Rm. 715. Phone Main 511.

STORE FIXTURES

For Grocers, Markets, Restaurants
Whitman Co. — Sullivan Sq.

Lost and Found

LOST—Small gold wrist watch, on street or car, between Allston st., Allston, and Greenville st., Rox., Nov. 1, about 2 p. m.; reward. Tel Brookline 1000-R.

LOST—October 21, between Huron and Lexington aves. and Cambridge Hospital, small finger ring with oval amethyst stone; valued as keepsake; reward. Tel. Belmont 856-W.

LOST—One diamond and sapphire bar pin, between Keith's Theatre and Brunswick Hotel, last Thursday night. Tel. Brookline 700 and receive reward.

LOST—Friday, Oct. 27, in the vicinity of Fisher Hill, German police dog; answers to name Lady; dark brown color. Reward given. MR. BEAL, 69 Clinton road, Brookline.

LOST—November 2, about 1:30, near Hunters, on Boylston street, a beaded bag with sum of money; reward. Tel. Milton 2800-M.

Dancing

ANNOUNCEMENT

Prof. LERNER'S ACADEMY of DANCING

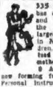

335 MASS. AVE., AT HUNT. AVE. has removed to larger, better equipped and more spacious quarters, making the Lerner Academy of Dancing the largest and most modern dancing school in New England for adults and children. Latest ballroom dances guaranteed in 5 lessons by remarkably easy methods. Private and class instruction 9 A. M. to 11 P. M. Classes are now forming for beginners and advanced pupils. Personal instruction by Prof. Lerner. Reduced rates for opening month. Ballet, Toe, & Classical. PHONE BACK BAY 9335.

FLORENCE KELLY

246 Huntington Ave., Cor. Mass. Ave.

50c Learn quickly; latest modern ballroom dancing; beginners especially. We guarantee to teach you in a few lessons; private and class every eve.; socials Wed. and Sat. eves.; call any time. Open 10 a. m. to 10 p. m. Tel. 7507 Back Bay.

LOOMIS 93 Mass. Ave. Tel. Back Bay 7334

Classes Monday and Friday evenings. Private lessons in modern or stage; day or evening. Socials Wednesdays & Saturdays.

Wm. H O'Brien

Classes Tuesday and Thursday. Private Anytime.

295 Hunt. Ave. Tel. B. B. 7870 Socials Mon., Wed., Fri & Sat. in our "ROSELAND"

Join My Soft-Shoe Classes!

IN Stage, Eccentric, Buck and Wing, Waltz-clog. PROF. LESLIE, 835 Mass. av. Back Bay 9335.

MABEL G. HALL 235 Hunt. Av. B. B. 8161

Private lesson 75c. Any time. Socials.

BAY STATE SCHOOL, 1081 Washington st., city—Socials, Mon., Wed., Sat.; classes Tues., Thurs. Private lessons any time. Circulars.

HEINEMANN HOUSE, Boston and Somerville classes, socials, private lessons; children and adult classes; circular. 176 Tremont st.

STOKELL, 1098 Boylston st. (at Mass. av.) This week 4 private lessons $3. Copley 5419-M.

Automobile Exchange

CADILLAC

Lowest Prices Boston Has Ever Seen On Used Cars

1920 Hupmobile Touring . . .	$500
1919 Peerless-Judkins Sedan .	1500
3-45 Packard Touring, 1921 Delivery	2495
1921 Packard Single Six Sedan	2300
14-48 Packard Landaulet . . .	375
1922 Buick Sedan	1500
1921 Chandler Dispatch . . .	850
1919 Chandler Dispatch . . .	595
1921 Hudson Touring	1040
1921 Paige Sedan	1500
1920 Reo Sedan	1100
1917 National Touring	375
1917 Cole Sedan, Westinghouse Absorbers	650
1916 Cole Touring	400
1914 Pierce-Arrow Limousine .	875

COMPLETE LINE OF Renewed CADILLAC Cars ALL TYPES AND MODELS

Cadillac Automobile Co.
OF BOSTON
664 Commonwealth Ave.
Back Bay 9280

OPEN AIR SALE

Of good Used Cars, 50 cars reconditioned, good paint and tires. "Ready to Go and Stay Going." It's your money, spend it carefully. Look over these cars, you will find the car you will be proud of on terms you can easily afford. Never before have you been offered values to equal these. Well worth careful investigation. BOSTON OLDSMOBILE CO., 940 Commonwealth Ave., Boston.

Pianos and Musical Instruments

UPRIGHT PIANOS
$25 $50 $65
as low as
$5 down $1 weekly
88-note player $175
50 rolls music free
New pianos half price
Best Piano Bargains in Boston

Used Chickering Uprights, $60, $65, $75; Hallet & Davis, Steinway, Vose, Ivers & Pond, Mason & Hamlin and many others $75 to $150. Several new pianos $150, $175 and up. Biggest warerooms in New England. A visit to my place will surprise you.

J. P. COLLINS
100 Summer Street, Boston
Largest piano dealer in the world.

NORRIS 181 TREMONT ST.

AUTOPIANO

CONSIDERED the best player piano made; construction most durable; no rubber tubes to wear out and leak; perfect made tracking device. Send for catalogue. Sold only by CHAS. S. NORRIS, 181 Tremont st. We are exclusive representatives.

WE OFFER 50 used upright pianos, standard makes, from $100; 20 player pianos from $200; now is the time to make a saving; see us before you decide. CHAS. S. NORRIS, 181 Tremont st.; all makes to rent. Warerooms open every evening.

KRANICH & BACH, Hallet & Davis, McPhail, Poole, Weser Bros., Shubert, grands, uprights and player pianos. See our stock of 300 beautiful new pianos; you will be pleased. CHAS. S. NORRIS, 181 Tremont st. Small grands our specialty.

FOR THE CONVENIENCE of intending purchasers of a piano or player piano, our wareroom is open every evening. CHARLES S. NORRIS, 181 Tremont st.

HIGH-GRADE PIANOS, player-pianos, talking machines. Bargains in used pianos.

DURRELL'S 2306 Washington st., Dudley Terminal.

High grade used upright pianos, $55, $65, $85, etc; terms $1, $1.50, $2 per week, no interest. GARRITY, 6 HAYWARD PLACE, off Washington, near Essex St. Open Evgs.

USED PIANOS, standard makes, guaranteed; $50, $75, $100, $125 up; terms $1, $1.25, $1.50 wkly. [illegible], 99 Boylston st. 7 fl.

Music

"RAG" THE PIANO SAXOPHONE BANJO

ANY string instrument in 20 private lessons guaranteed; booklet free. CHRISTENSEN, 705 Dexter Bldg., 453 Washington St. Beach 7318.

REAL RAGTIME PIANO IN 10-20 LESSONS

Free Booklet United School, 38 Huntington Ave.

OPEN AIR SALE

50 RECONDITIONED USED CARS OPEN and CLOSED

"Ready to Go and Stay Going"

$55 up!

Liberal Terms. Plan to see them now.

Boston Oldsmobile Co.
940 Commonwealth Ave.
BOSTON

1921 Chalmers Coupe

In excellent mechanical condition; good tires and repainted. Price $1100. Will take a car in [illegible], balance in monthly payments.

1917 Locomobile Limousine

In excellent condition throughout. Has been privately owned. [illegible] an excellent car for renting purposes. Price $1200.

1922 Oldsmobile Sedan

This car has a very small mileage. Looks and runs like new. This model car now sells new for $2366 delivered. Our price for quick sale $1700.

1918 Peerless Coupe

In good running condition [illegible] cord tire equipment. Price [illegible].

BEACON MOTOR CAR CO.
660 Beacon St., Boston
Tel. Back Bay 4780

1921 Ford Sedan

This car is in good mechanical condition. Paint, tires [illegible] very good. A wonderful buy for Winter use. Price [illegible]. [illegible] PARTRIDGE, Inc., 1255 Boylston st., Boston. Tel. Back Bay [illegible].

1919 NOMA Sedan

$375 FOR QUICK SALE; excellent condition. Columbia 9186; [illegible] Roxbury 3178-M.

1921 Ford Coupe $325

Equipped with starter and demountable rims. [illegible] every way. Has good paint and tires. A real buy for a Winter car. [illegible] & PARTRIDGE, Inc., [illegible], Boston. Tel. Back Bay [illegible].

Value + Plus 1921 CHEVROLET [illegible]

This is certainly value at this remarkable price. Our open air sale presents unusual buying opportunities. Your car, open or closed, is here. [illegible] to see them. BOSTON OLDSMOBILE CO., [illegible] Commonwealth Ave., Boston.

1921 Ford Runabout $175

Equipped with starter and demountable rims. Mechanically [illegible] tires and paint. LALIME & PARTRIDGE, Inc., 1255 Boylston [illegible]. Tel. Back Bay 10760.

1000 TIRES

HIGH GRADE used tires, all non-skid. Goodyear, Fisk, U. S., Firestone, Miller; cords and fabric, $3 each; fit any car made from 1908 to 1922. [illegible] goods at wholesale prices. Blankets, trousers, long shoes. Call and see us. THE RELIABLE STORE, 800 Columbus Ave., Boston. Tel. 7278 B. B.

1918 Ford Touring [illegible]

Good in every way. A wonderful chance to buy a good used car. LALIME & PARTRIDGE, Inc., 1255 Boylston St., Boston. Tel. Back Bay 10760.

1921 Ford Touring $200

This car is in excellent condition, very good tires and paint. Equipped with starter and demountable. LALIME & PARTRIDGE, Inc., 1255 Boylston Street. Tel. Back Bay [illegible].

Ford Trucks

We have several various models. Attractive prices make them real bargains. LALIME & PARTRIDGE, Inc., 1255 Boylston St., Boston. Tel. Back Bay 10760.

F. B. CHEVROLET SEDAN, very good condition, 1920; 490 Chevrolet touring, 1922, run very little mileage; 1920 Ford sedan, very good car; Reo speed wagon. Call Granite 2806.

1917 Buick Touring

In good shape, with perfect tires. Paint and upholstery are very good. A good, comfortable, roomy car at a low price, $225. LALIME & PARTRIDGE, Inc., 1255 Boylston St. Tel. Back Bay 10760.

FORD SEDAN

1921, FIRST CLASS condition, looks and runs like new, $435; cash or terms. GROSSMAN'S, 45 Stanhope st.; B. B. 1144.

WILL trade seven-passenger touring car, in first-class shape, for Summer cottage or small farm; will pay difference. Write N 40, Boston American.

Batteries for all cars, new and rebuilt, called for and delivered. Winter storage. SUFFOLK BATTERY, 199 Heggins St., Rox. 1634-R.

WILL trade Lozier 12 cylinder, 1919 model, also Studebaker 17.4 for Summer cottage, small farm or anything of equal value. These cars are in first class shape. R. A. SPONG, 676 Main st., Winchester, Mass. Tel. 1107-W.

LITTLE RED FORD speedster, excellent condition. Can be seen at 30 Broadway, Somerville, between 8 a. m. and 5 p. m.

ROBES and shawls at ¼ price; radiators and hood covers for all makes of cars. BASCOM'S, 224 Columbus av., Boston.

FORD coupe for sale, late 1917, perfect shape, good shoes, $[illegible]. Malden 3436-W.

Want-ad Order Blank

Fill Out and Mail to

BOSTON EVENING AMERICAN
80 SUMMER ST., BOSTON

Rates—35 cents per line one time. Six average words per line. Five cents per line discount on three-time orders and ten cents per line discount on six-time orders. "Furnished Rooms" rates—30 cents per line one time. Five cents per line discount on three or six-time orders.

Name .... Classification ....
Street .... Number of Days ....
Post Office .... Am't Enclosed ....
Write complete ad below, including name, address or phone—Or if blind address is wanted mark X here ( )

Let's get together, all voters, and straighten out matters at the ballot box.—*Thomas Hilton, machinist.*

BOSTON AMERICAN

Largest Evening Circulation in New England—November 3, 1922

Think of others, love others, work for others: the channels of Boston civic life are then open.—*Dean William L. Worcester.*

Vote NO on Censorship

Unanimous Action of City Council Shows It Realizes Movies Should Not Be Under One-Man Power

The Boston City Council by a unanimous vote has declared itself against the proposed moving picture censorship bill, under which the chief of police of the State is given the power to tell the people of Massachusetts what moving picture shows they shall see and what moving picture shows they shall not see.

The action of the City Council is becoming the deliberative body of Boston, for it is an act in behalf of free speech, which is held more dear in Boston than anywhere in the world. The men in the City Council, who are, with only one exception, experienced in public affairs, know what it is to give one man such power over an instrumentality which not only gives pleasure to more people than was ever given to any people in the world before by any instrumentality, but an instrument which is developing a greater power to move the minds of people, to give them information, and to stir them into action than any instrumentality yet known, whether it be the human voice at public meetings, printed pamphlets or the newspapers.

Our forefathers, who knew that no country could be free where the instrumentalities by which thought and information were conveyed fell under the power of any one man or body of men, prohibited in the Constitution itself any State from monkeying with the freedom of speech and of the press and of the right to assemble, the only three methods then known for conveying thought and information and stirring up the people.

This question is to be submitted to the people at the coming election. We have every faith that they will confirm the judgment of Washington and of Jefferson by voting against this bill.

Getting Married

Evidently There Is a Scarcity of Husbands in the World

Copyright, 1922, Star Co.

There is evidently a scarcity of husbands the world over. Out in Hammondton, N. J., an enterprising editor recently organized a scheme for bringing together persons matrimonially inclined before a jury of their peers, who would decide whether they were fitted for one another and "award" wives and husbands as the case might be.

The scheme seems to have held its sway for a few days and then to have been overwhelmed by satirical laughter.

Meanwhile, in Paris, the difficulty of finding husbands is such that young girls desirous of being married have taken to wearing a small green ribbon, and have approached the Paris press to give publicity to their plan, and to urge young men similarly inclined to respond with answering green ribbons.

These are two painful, ludicrous symptoms of the same ailment.

Thousands of men and women have the capacity to make a success of marriage, but lack the good fortune or address or magic to attract suitable mates.

Matrimony is like politics. The men most gifted at getting into office are not worth their weight in feathers once they are in. And lots of men who would behave admirably in office lack the political skill that would put them there.

And many a virtuoso at making love and winning hearts is wholly unqualified for success in the life-long business of matrimony.

Progress in All Things

You Remember Old Motor Days?

Copyright, 1922, Star Co.

An American aviator recently beat the world's speed record in a contest at Detroit.

Then a Frenchman beat the French altitude record, going up 32,866 feet. But he fell nearly eight thousand feet short of the world record held by the American Lieutenant MacCready, 40,800.

At Detroit one flier for a considerable time flew on the edge of his wings, so that there was no sustaining power in his machine. Every day the world is learning something about flying, increasing speed, increasing heights.

You remember how a few years ago broken down automobiles were scattered all along the road, puzzled mechanics trying to fix them. Now you rarely see one. Who would have believed twenty years ago that today one man would make more than a million automobiles every year, and that almost every boy in his teens would be an automobile driver? So it will be before long with flying machines.

Prohibitionists Hurt Lodge

We are utterly unable to understand the assumption of lack of intelligence on the part of the people of Massachusetts by the Boston Herald and the other Republican papers in announcing that Dr. Eliot and his group of prohibitionists, by their support of John A. Nicholls, the prohibitionist candidate, are bolting Colonel Gaston and are indirectly helping Senator Lodge.

This is the sheerest nonsense. The Nicholls candidacy is bound to hurt Senator Lodge and bound to aid Colonel Gaston. Three-quarters of the real, ardent prohibitionists' vote is in the Republican party. They are dissatisfied with Senator Lodge, and have a right to be. Those who vote for Mr. Nicholls on the Prohibition ticket will be voting against Mr. Lodge, for they could not under any circumstances vote for Mr. Gaston because they are natural Republicans.

Capable Opponents

Mr. John F. Doherty, Democratic candidate for Lieutenant-Governor, is making some fine, clean speeches such as he is quite capable of making. The State is fortunate in having two such men as Mr. Doherty and Alvan T. Fuller opposing each other for Lieutenant-Governor.

No matter how the election goes or what the fate of the Governor may be, the State will be represented by either of these men in a way that she has always liked to be represented [illegible] ability and character.

What Movie Censorship Could Develop Into

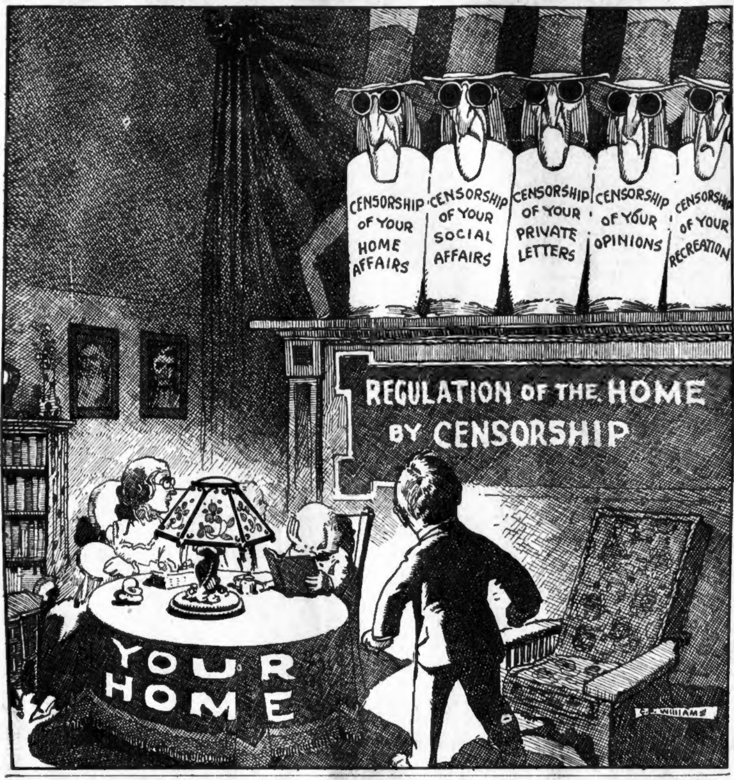
CENSORSHIP OF YOUR HOME AFFAIRS
CENSORSHIP OF YOUR SOCIAL AFFAIRS
CENSORSHIP OF YOUR PRIVATE LETTERS
CENSORSHIP OF YOUR OPINIONS
CENSORSHIP OF YOUR RECREATION
REGULATION OF THE HOME BY CENSORSHIP
YOUR HOME
C. E. WILLIAMS

Selfish Men and Women

By Winifred Black

WHAT does he see in her—not a thing, but somebody who'll be easy to boss, not a thing but a little clinging good-natured goose who'll do exactly as he says and never have a thought of her own as long as she lives!

That's what he likes about her. That's what all men like. That's why the fools are always married first and always stay married longest.

So says Miss Fanny Hurst, the clever woman who in her stories makes us all laugh when she wants us to laugh and cry when she wants us to cry.

Do you agree with Fanny?

I'm afraid I don't—not entirely.

I don't quite agree either with what Miss Hurst says when she declares that this is a man-made scheme.

Man-made—I don't quite like that word.

Men are selfish creatures, to be sure, but the only thing more selfish than a selfish man is a selfish, coaxing, flattering woman.

And how men do love to be fooled by one of them!

Women are not half so easily fooled as men.

Women judge a man by what he does and not by what he says. Men will believe anything any woman tells them, if she will only coax him into thinking that she's dying of love for him and really can't help herself—poor little dependent, innocent thing!

But back of all that I don't think either Jack or Jill has much to do with choosing a mate.

Jack thinks he's making up his own mind when he decides to be married. Haven't you seen Jack sitting in a corner watching the girls go by: This one is too tall—that one is too short—this one is too quiet—that one is too lively—this one is too clever—that one is too dull—and——

And it's the same way with Jill.

Poor Jill—bless her heart!—she didn't choose the poor boy—not she! Something bigger and wiser, and older and stronger than a dozen Jill's or a score of poor or rich boys did all that.

And in a hundred years from now Jack's great-grandsons and Jill's great-granddaughters will prove the case for Old Mother Nature. See if they don't—Miss Fanny Hurst, and all her brains and all her ability to the contrary—notwithstanding.

(Copyright, 1922, by Newspaper Feature

THE VOICE OF NEW ENGLAND

No Attention Paid to Anonymous Communications

Tunnel Needed

Editor Boston American:

Narrow, traffic-congested Chelsea street in Charlestown is a shame to the city of Boston. That roughly paved thoroughfare is the direct outlet to Lynn and the northern cities and towns of the State. Every night for several hours the dense crawling, halting jam of vehicles and street cars drifts along and over the narrow bridge. A tunnel from the city proper under the river to at least Chelsea square is absolutely needed to relieve the situation. How soon will it be achieved? AUTOIST.

Raw Deal

Editor Boston American:

What a raw deal the ex-service men are getting from the richest government in the world. A nation that always has its purse open for anything that is foreign. It is unhuman and deceitful to toss the boys around like an old shoe. After all the promises and cheers we gave them when they were on their way to give their all to make (?) this world safe for democracy. They are now getting a sample of the sort of democracy they fought and suffered for by dying in doorways like rats. What disgrace.

If that soldier who served as symbol, that we buried amid pomp and fuss in Washington, could turn in his grave and stand up in his tomb, what would he think? What would he say? He would say, "America, you are shamed and disgraced before the world." The money gougers claim that patriotism should not be paid for in dollars and cents. In the name of common sense how else can they be partly repaid? Money is what they sorely need. Decorations and citations are good to look at, but that's all.

THOMAS CONSOLE

Brookline.

Lure of the Stage

Editor Boston American:

I am a girl of eighteen and I have a strong leaning for the stage. Our family is in comfortable circumstances and my parents absolutely refuse to grant my wish, though I am confident I should succeed, at least enough to earn my own living, which I desire, above all things. Would I be justified in running away? I feel a strong urge, and if I do not get a chance to try, I shall think all my life that I might have become a great actress. It is distasteful to me to think that I shall have to settle down to humdrum housekeeping and I have no desire to get married. I need advice.

LILLIAN

THE HELPING HAND

Baby Clothes

Editor Boston American:

If you will give me the address of Mrs. E. T., asking for baby clothes in the Boston American of October 30, I would be very glad to help her out.

MRS. T. I. F.

ED. NOTE — Another mother will be notified, as Mrs. E. T. is being looked after.

Clothes to Make Over

Editor Boston American:

Will you kindly give me the address of the woman that asked for clothing to make over for her children? MRS. A. J. S.

ED. NOTE—The above woman has been cared for. The address of another needy woman has been sent.

For Mother of Ten

Editor Boston American:

Noticed in the "Helping Hand Column" where Mrs. I. F. O. would like clothes for her three small children. I have a suit case full of clothes that are too small for my daughter, who is four years old. If they would be of any help I would be pleased to let some one have them. I. M.

ED. NOTE—A deserving mother of ten will be notified of this offer.

Shoes Spoken For

Editor Boston American:

I saw the offer of a pair of shoes, size 4. They would fit me, and I need a pair badly.

MRS. E. P.

ED. NOTE—The shoes will be forwarded to Mrs. E. P.

Baby Carriages

Editor Boston American:

Would you please send me the address of Mrs. E. T., as I have a baby carriage and a few things I would give her. F. M. K.

ED. NOTE—Mrs. E. T. is being cared for. We are sending you another worthy person.

Editor Boston American:

I have a good baby carriage and other things I could give Mrs. E. T. MRS. I. R.

ED. NOTE—Mrs. E. T. has been answered. Another mother in need of a carriage will be sent you.

Haekel's Brain Measured

BERLIN, Nov. 3.—Do great brains make great men? An interesting contribution toward a final answer to this question, which has long occupied the attention of students of the mind and biologists, has just been made by an examination of the brain of the great German naturalist and philosopher, Ernest Haeckel, by Professor Friedrich Maurer of the University of Jena.

Observation of a large number of human brains has shown that even men of very mediocre thinking powers may have heavy and deeply furrowed brains, usually accepted as signs of strong intelligence. Haeckel's brain, which has been weighed, measured, photographed and subjected to a minute scrutiny by Dr. Maurer, is of the large, deeply furrowed sort. The investigator reaches the conclusion, nevertheless, that there are definite characteristics in the brain of the famous German that indicate the superior quality of his mind and are proof of the parallelism of physical structure and mental activity.

Professor Maurer holds that it is not so much the quantity of the brain as its quality that matters, and that this is revealed in the characteristics of Haeckel's brain.

Two qualities of Haeckel's mentality are strikingly represented in the shape and development of his brain. Haeckel was what German psychologists describe as an "eye man"—that his thinking was largely based on visualization. He was a great observer of nature and the appearance of things. In his presentation of ideas he was much given to the pictorial and concrete.

He was a great traveler and preserved vivid mental pictures of what he had seen, as is shown by his descriptions. In the study of minute plant and animal organisms and structures he excelled in discovery through the eye.

This most pronounced feature of Haeckel's mind Professor Maurer finds paralleled by an unusually high development of those brain centres associated with seeing. Curiously enough, those centres in the white race are usually not as well developed as in the savage race that still depend for their success in the struggle for existence on keen observation. So that it would seem that Haeckel carried into his scientific work one of the superiorities of the uncivilized man.

SEEN AND HEARD

THE wooden tassel which is hanging today from the Venetian lamp before the altar of St. John the Evangelist (Episcopal) Church, Bowdoin street, carved and gilded, was picked up this Summer at Chalons-sur-Marne, France, from the debris and wreckage of the high altar in the Cathedral of St. Etienne, by one of the clergy of this church and brought to Boston.

All those who go to the circus and derive enjoyment upon seeing midgets will be grieved to learn of the untimely decease of ARTHUR PAGE, a resident of New York, known as the smallest man in the world. Page, who traveled the world over with circuses and theatrical troupes, was but thirty-two inches high and forty-four years old.

Peabody Museum of Salem is lending Boston bookstores for exhibition purposes a collection of whaling and other maritime implements of the 1830-40 period when JACKSON and VAN BUREN were Presidents. Many old-timers say the harpoon labeled "double-flued" should be marked instead "double-fluked," named from resemblance of its points to the palms or flukes of an anchor.

REV. A. B. COE, who has recently been installed pastor of the Broadway, Winter Hill, Congregational Church, was twenty-one months in the army during the World War. He served as first lieutenant of field artillery and then was fourteen months with the Second Division in France and Germany. He was graduated from Yale Divinity School in 1922, and his wife was graduated from Wellesley in 1916.

Now that petrol and car prices have been reduced there is but one drawback toward making 1923 a record season. It remains for the motor taxation to be reduced in line, as here is a heavy charge which is no longer justifiable.

Whoever heard of laborers having music with their every-day frugal lunch? Men employed on the building under construction at Federal, Milk and Devonshire streets are accorded this unique privilege. A hardware concern on Federal street, having a radio department, receives concerts from Medford Hillside every day between 12 and 1. The men enjoy it.

DR. J. P. HOYT of St. Petersburg, Florida, has been taking in Boston and New England in an automobile trip from his home State, and thinks Boston a great place to renew one's youth. He has a number of friends in this city. He is the oldest of the 1,400 living graduates of Yale Divinity School.

GARRETT P. SERVISS ON TYPEWRITERS

By Garrett P. Serviss

WE all use typewriting machines, and it is no longer "bad form" to write other than business letters with them. Authors "composing" on typewriters find that the machine steadies the course of thought, like an improved rudder or steering gear. I write much more deliberately and with greater care, composing whole sentences in advance, when I use my typewriter. If I write with the pen thoughts glide more freely, wander more easily and are less exactly wrought out.

The typewriter is a self-revealer for its user. It picks out his defects of nervous action, slips of memory, strayings and blunderings of attention and misdirected, automatic movements. It is a mental mirror for you, by consulting which you may correct some of these faults and infelicities.

The application of the principle of the typewriter to typesetting for print brings out precisely similar facts. The prevailing proofsheet errors are not the same now as they used to be in the days of setting type by hand from boxes. It is interesting to read over a proof in printers' type of something that you have written on your machine, and see how other of the same kind of mistakes that you yourself committed have been added by the manipulator of the printing machine.

He, too, has dropped and inverted letters, just as you have done, and for the same apparent reasons. The dropping of letters in the middle of words seems to be due principally to haste, resulting in too light a touch upon some of the letters so that the levers fall short of reaching the drum, and the carrier does not move. I believe that certain letters are more often dropped than others by certain persons.

A person who finds himself habitually dropping letters in this way when writing rapidly should study and practice uniformity of touch. The fault is one to be corrected not only for the sake of better typewriting, but because, like a flaw in a piece of metal, it is likely to extend much farther than is apparent at a hasty glance. It gives you a hint as to where you need reannealing. You may be unconsciously dropping other things besides letters.

The inversion of letters appears to be due to two principal causes: First, the bad practice (of which professional typists are, I suppose, never guilty), of looking at the letters as you strike them instead of keeping your eyes fixed on the copy, or on the paper as the growing line of print develops, and watching that; and, second, misdirection of the fingers, which accidentally hit letters adjacent to the one intended to be hit.

Longer words are by no means exempt from similar misplacements of their component letters—just this moment I have been writing "exepmt" for exempt—and the resulting combinations, if taken out of their context would often be as incomprehensible as the words of an unknown language. I once wrote the mysterious word "resinty," and spent some time in finding out that it represented the patched-up partial remains of serenity. Here both inversions and skipping of letters had been in play.

But, to return to my text, the typewriting machine is a good detector of some of the imperfections of the human machine, showing where it needs a drop of oil or a little refitting. And as a detective of personality a typewritten page almost ranks with finger prints.

Squirrel Barred From White House

WASHINGTON, Nov. 3.—For the first time since Mr. Harding entered the White House the doors are closed to a visitor.

His name was originally Pete. Then Mr. Harding observed quite a progeny in the horse-chestnut tree and her name was changed, appropriately, to Pig.

Pig is a squirrel, and as such is naturally nuts about nuts, especially peanuts.

Newspaper photographers tempted her first with peanuts just outside the executive office door, which is their zone of operation. Then reporters inside the office tempted her.

The Fall season came about and Pig waxed exceedingly active. It looks like a long, hard Winter to Pig, and she wants to put aside all the peanuts possible.

If a person came to the White House and omitted a package of monkey fruit Pig showed her displeasure by climbing about his body and poking her nose into his pockets.

Folks belonging to the administration grew to like Pig immensely. It was not uncommon for her to attend Cabinet sessions. The office of Mr. Christian, the President's secretary, got to be her stamping ground.

So many peanuts were purchased for her that the vender moved his stand from the Treasury corner to the White House entrance.

Pig usually put down one and carried twenty. By which she satisfied her immediate appetite and buried the rest. She did this so industriously that most of the White House lawn was plowed up and she had to carry them across the street and plant them in the State Department lawn.

Pig started the day by visiting Mr. Christian as usual. Mr. Christian happened to be out. But in his desk—a handsome mahogany affair—were a number of peanuts. Pig knew nothing about the mechanism of the desk and proceeded to gnaw her way in from the outside and most prominent corner.

An attendant got her away before she accomplished her dire aim, but not before the desk was defaced. She was ejected.

So she went to the desk of a stenographer who had just completed about fifty letters for the President's signature. Bad weather outside, so the letters looked like a Chinese laundry ticket. Pig tracked them up.

The old girl subsided for a moment until the Cabinet meeting. Then she came into the crowded executive office and started a hunt for sustenance. While an extremely valuable Cabinet member was talking to the nation through the press, Pig made a flying leap for his shoulder and started for his pocket. So the matter was taken up with the President and the doors were closed.

Today the most important and certainly the busiest occupation of the White House police squad is watching Pig. She will not listen to reason and the moment a door is opened to admit some welcome visitor she sneaks in.

Laddie Boy and the White House cat are not of much assistance. Pig cleaned up the cat in open combat and Laddie Boy gives her plenty of room.

As a result of this it is rumored in circles close to the White House that Pig is going on an extremely long voyage.